

MAP OF SURVEY

In Lot 6, Block 3, ROGUE VALLEY HEIGHTS EXTENSION
& located in the S.W. 1/4 of Sec. 17, T.37S., R.1W., W.M.
City of Medford Jackson County, Oregon

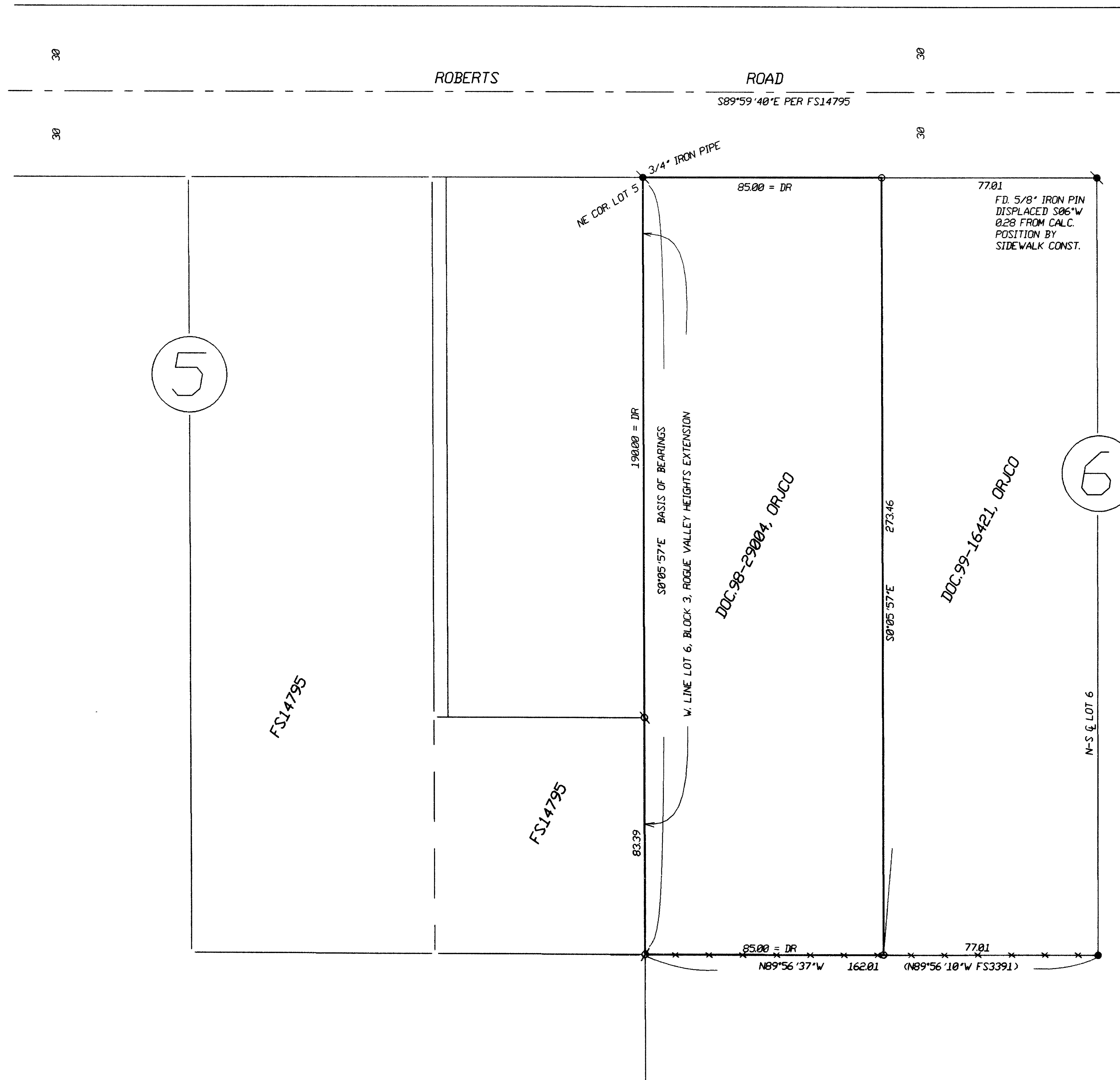

SURVEY FOR:

TWILA PARKES
2338 ROBERTS ROAD
MEDFORD, OR 97504

SURVEY BY:

L.J. FRIAR & ASSOCIATES, P.C.
CONSULTING LAND SURVEYORS
816 WEST EIGHTH STREET
MEDFORD, OREGON 97501
PHONE: (541) 772-2782

LEGEND:

- ⊙ = FOUND MONUMENT PER FS603 AS SHOWN.
- = FOUND 5/8" IRON PIN PER FS3391.
- ⊗ = FOUND 5/8" IRON PIN W/ PLASTIC CAP MKD. L.J. FRIAR & ASSOC. PER FS14795.
- = SET 5/8" X 24" IRON PIN W/ PLASTIC CAP MKD. L.J. FRIAR & ASSOC.
- () = RECORD DATA AS SHOWN.
- DR = DEED RECORD.
- ORJCO = OFFICIAL RECORDS OF JACKSON COUNTY, OREGON.
- FS = FILED SURVEY #.

BASIS OF BEARINGS: FS14795 AS SHOWN HEREON.

DATE: JUNE 16, 2000 UNIT OF MEASUREMENT: FEET SCALE: 1" = 30'

SURVEY NARRATIVE TO COMPLY WITH O.R.S. 209.250

PURPOSE: TO SURVEY AND MONUMENT THE CLIENT'S TRACT OF LAND.

PROCEDURE: FROM EXISTING CONTROL AND MONUMENTS FOUND OR SET BY THIS OFFICE DURING FS14795, COMPUTED THE EAST LINE OF THE SUBJECT TRACT PER DEED AND SET PINS AS SHOWN HEREON.



REGISTERED
PROFESSIONAL
LAND SURVEYOR

James E. Hibbs

OREGON
JULY 17, 1986
JAMES E. HIBBS
2234
RENEWAL DATE 6-30-01

*** RECEIVED ***
 DATE Aug 3, 2000 BY GJP
 This survey consists of:
1 sheet(s) Map
0 page(s) Narrative
 JACKSON COUNTY
 SURVEYOR