

SEC. COR., BR. CAP PER S/N 14184

REC. N 89°57'E - N 89°51'30"E MS. 589°52'22"E. 1567.50'

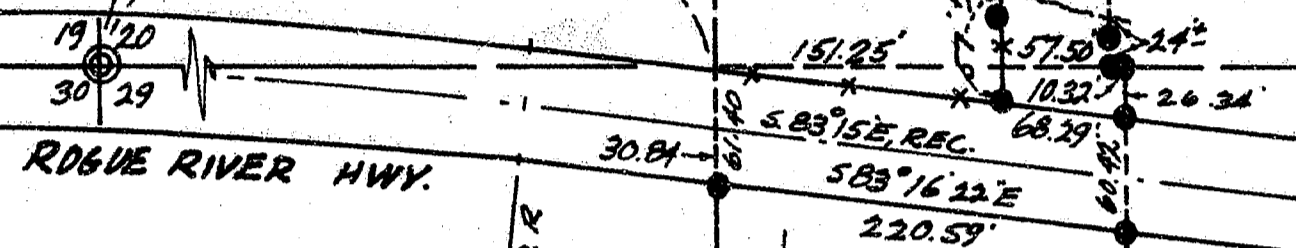

REGISTERED PROFESSIONAL LAND SURVEYOR
 Robert M. Thompson
 OREGON SEPTEMBER 22, 1977
 ROBERT M. THOMPSON 1358
 EXP. 6-30-02

RECEIVED
 Date Aug 3, 2000 by GFD
 This survey consists of:
 1 sheet(s) Map
 0 page(s) Narrative
 JACKSON COUNTY SURVEYOR

LEGEND, NOTES

- Found 5/8" I. Rod, S/N 14184
 - Set 5/8" x 24" I. Rod/Yel. cap mk'd "Thompson"
 - X - X Fence
- Bearing Basis: Sec. line 20/29 per S/N 14184

Done for J. & B. Miner, 7145 Rogue River Hwy, Grants Pass, OR 97527

NARRATIVE DESCRIPTION

The purpose of this survey was to find all the previously set corners of Parcel 1 of Partition Plat No. P-91-1994, mark the boundaries, and re-set any missing corners. A closed traverse was run around said boundaries, which were then marked up in their true positions, using red painted tree blazes, red flagging, and "glo-top" stakes. The missing Southwest parcel corner was re-set as stated above.

DEPENDENT RESURVEY OF PARCEL 1 OF PARTITION PLAT NO. P-91-1994 IN GOV'T. LOT 2 OF SECTION 20 AND THE NE 1/4 NW 1/4 OF SECTION 29, T36S, R4W, W.M. MER. JACKSON CO., OREGON

SCALE: 1 INCH = 100 FEET

JUNE 9, 2000

BY ROBERT M. THOMPSON & ASSOC., 1140 ACACIA LN., GRANTS PASS, OR 97527