

SURVEY FOR MRS. N.E. JUDY
 R4 BOX 360 MEDFORD, OREGON.
 Date Feb. 25, 1961
 Located in Sec. 24, T. 37S. R. 2W.
 Jackson County, Oregon.

1659

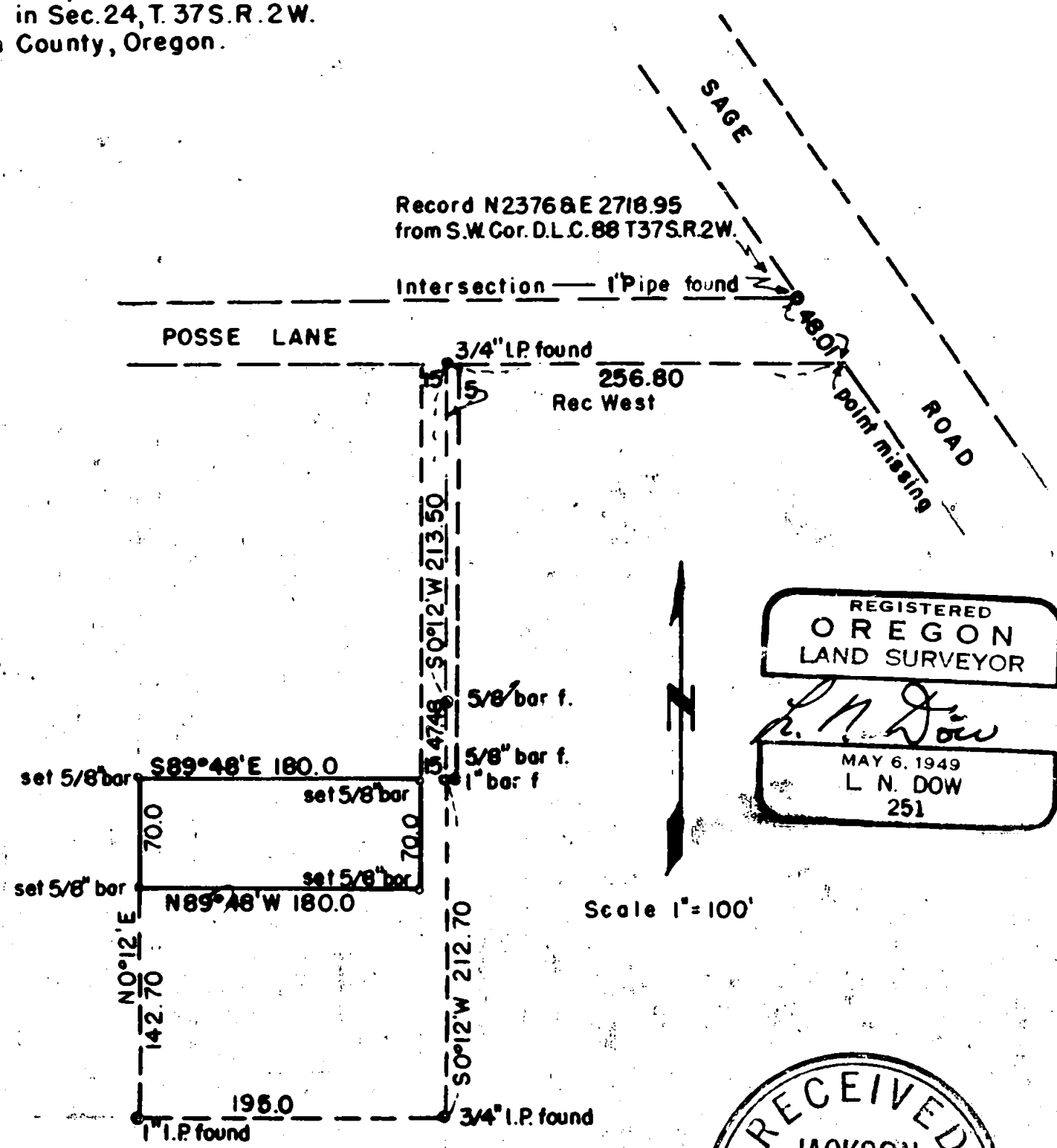

REGISTERED
 OREGON
 LAND SURVEYOR

L. N. Dow

MAY 6, 1949
 L. N. DOW
 251

RECEIVED
 JACKSON
 MAR 29 1961
 COUNTY
 SURVEYOR

1659

1659

Written narrative to accompany plat for Survey NO.

Survey for Mrs. N.E. Rudy, R 4 Box 360, Medford, Oregon.

Date of Survey February 25, 1961.

Located in Section 24, T. 37 S. R 2 W. Jackson County, Oregon.

Purpose, to set corners for 70 x 180 foot tract.

Procedure:

From a 1" iron pipe on the west line of Sage Road at the intersection of the north line of Posse Lane, ran Southerly along the westerly line of Sage Road S 35°08'E 48.01 feet to locate corner mentioned in deed description, This corner is not there at this time, we then ran Deed Record West 256.80 and located a 3/4" iron pipe, then ran deed record S 0° 12'W 213.50 and found a 5/8" bar, thence continued S 0° 12'W 47.48 feet to a 5/8" bar; Continuing S 0° 12'W 212.70 and found a 4/3" pipe at the southeast corner of the tract being surveyed; then ran N 89°48'W 195.0 feet to a 1" pipe at the southwest corner, we then looked for the northwest corner which was missing.

Using the controls for the ttract as described above we set 5/8" iron bars at the corners of the 70 x 180 foot tract as shown on the plat.

REGISTERED
OREGON
LAND SURVEYOR

L. N. Dow

MAY 6, 1949
L. N. DOW
251

