

**SURVEY FOR:**

Nicholas Doherty  
101 Nepal Road  
Ashland, Oregon 97520

**LOCATION:**

S.W. 1/4 of Section 30,  
T.40S., R.2E., W.M.,  
Jackson County, Oregon

**SURVEY BY:**

Kaiser Surveying  
19440 Highway 62  
Eagle Point, Oregon 97524

**DATE:**

July 19, 2000

**LEGEND**

- = Found 5/8" Rebar/  
Plastic Cap  
S.N: 10474
- = Set 5/8" x 30" Rebar  
with Plastic Cap marked  
"KAISER RLS 803"
- S.N. = Filed Survey Number  
County Surveyors Office
- ( ) = Record/S.N. 10474

\*\* RECEIVED \*\*  
Date July 27, 2000 By CJD  
This survey consists of  
1 sheet(s) Map  
0 page(s) Narrative  
JACKSON COUNTY  
SURVEYOR

REGISTERED  
PROFESSIONAL  
LAND SURVEYOR  
*G. D. Kaiser*  
OREGON  
JULY 18, 1967  
GARY D. KAISER  
No. 803  
EXP. 6-30-01

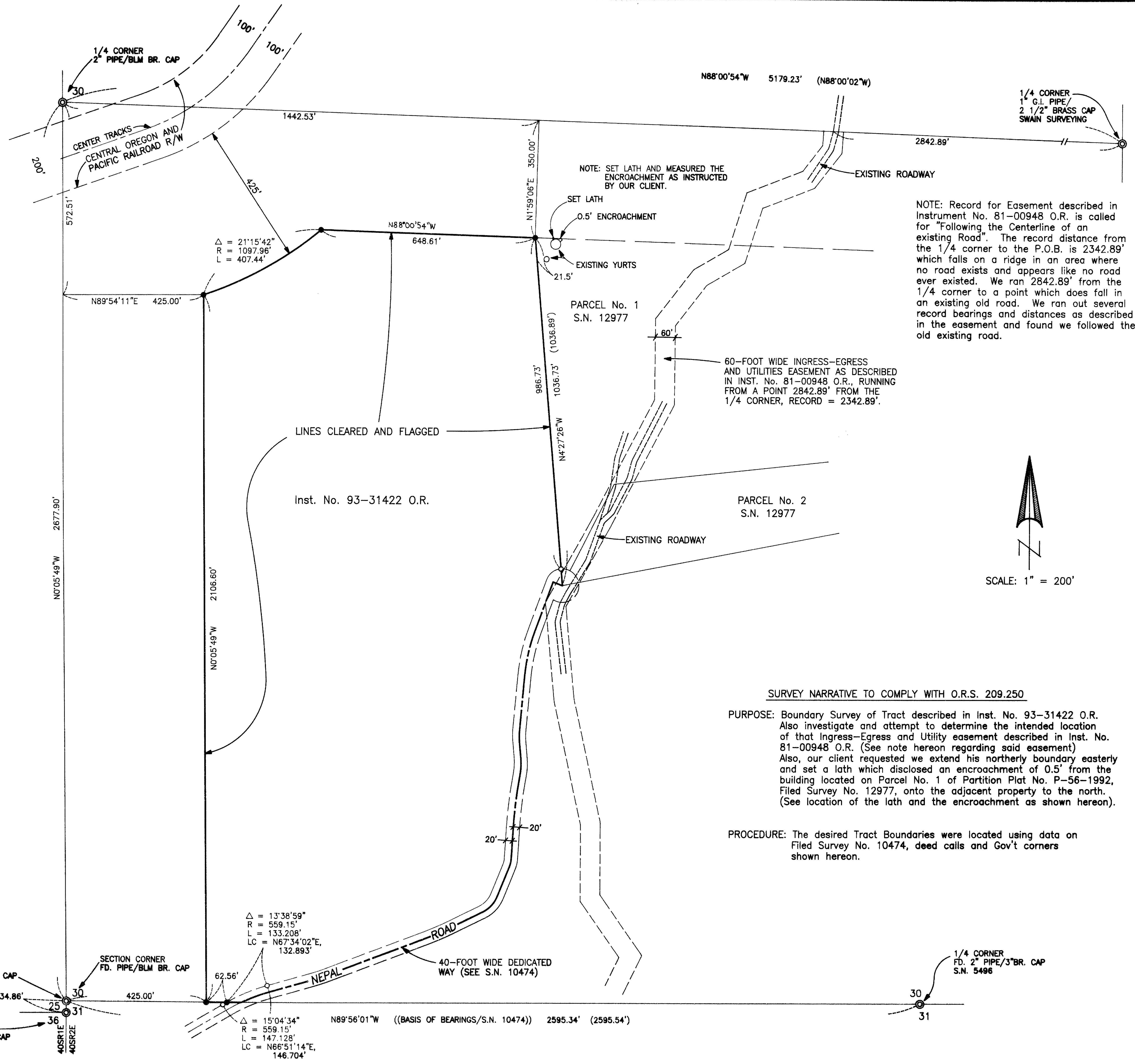

**SURVEY NARRATIVE TO COMPLY WITH O.R.S. 209.250**

**PURPOSE:** Boundary Survey of Tract described in Inst. No. 93-31422 O.R. Also investigate and attempt to determine the intended location of that Ingress-Egress and Utility easement described in Inst. No. 81-00948 O.R. (See note hereon regarding said easement) Also, our client requested we extend his northerly boundary easterly and set a lath which disclosed an encroachment of 0.5' from the building located on Parcel No. 1 of Partition Plat No. P-56-1992, Filed Survey No. 12977, onto the adjacent property to the north. (See location of the lath and the encroachment as shown hereon).

**PROCEDURE:** The desired Tract Boundaries were located using data on Filed Survey No. 10474, deed calls and Gov't corners shown hereon.