

SE 1/4 SECTION 9, NW 1/4 AND NE 1/4 SECTION 16, T.36S., R.1W., W.M.

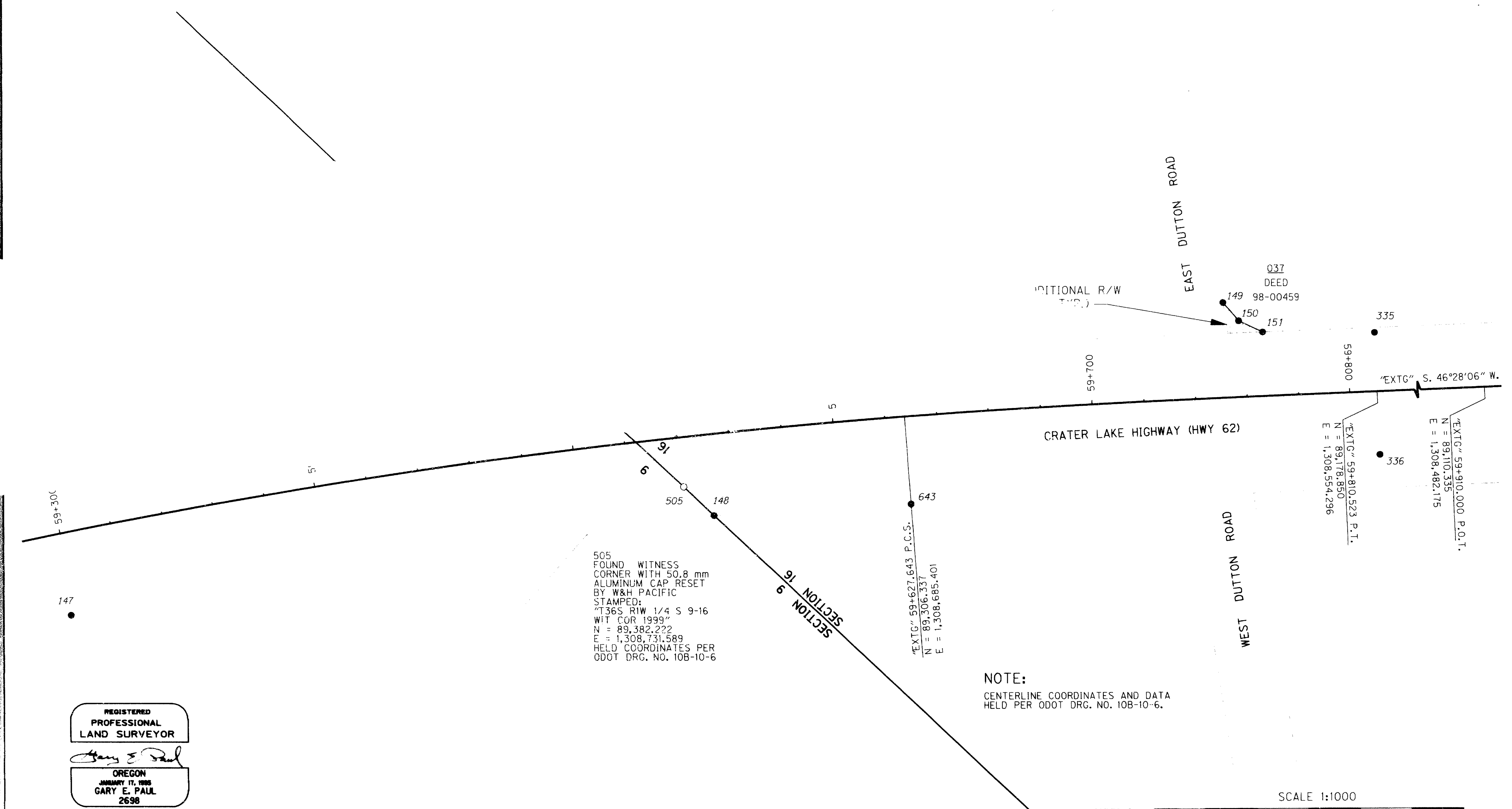

505
FOUND WITNESS
CORNER WITH 50.8 mm
ALUMINUM CAP RESET
BY W&H PACIFIC
STAMPED:
"1365 R/W 1/4 S 9-16
WIT COR 1999"
N = 89,382.222
E = 1,308,731.589
HELD COORDINATES PER
ODOT DRG. NO. 108-10-6

NOTE:
CENTERLINE COORDINATES AND DATA
HELD PER ODOT DRG. NO. 108-10-6.

REGISTERED
PROFESSIONAL
LAND SURVEYOR
Gary E. Paul
OREGON
JANUARY 17, 1982
GARY E. PAUL
2630
RENEWS 12-31-2000

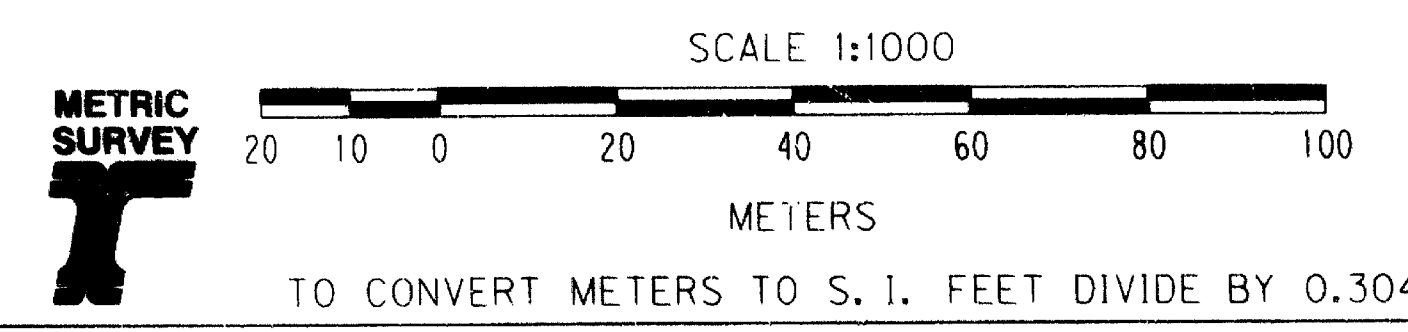

RIGHT OF WAY / REFERENCE POINT DATA

MON. NO.	STATION	OFFSET	MON. TYPE	NORTHING	EASTING
147	59+298.071	31.252 m RT.	CL REF	89574.331	1308876.007
148	59+551.124	30.820 m RT.	CL REF	89382.651	1308715.577
149	59+752.300	36.149 m LT.	R/W	89192.876	1308621.444
150	59+758.000	29.000 m LT.	R/W	89194.089	1308612.368
151	59+767.000	24.340 m LT.	R/W	89191.228	1308602.623
335	59+810.523 PT	24.313 m LT.	REF	89161.223	1308571.042
336	59+810.523 PT	24.000 m RT.	REF	89196.250	1308537.766
643	59+627.643 PCS	34.557 m RT.	REF	89330.545	1308660.740
652	59+627.643 PCS	26.440 m LT.	REF	89287.815	1308704.270

- LEGEND**
- DENOTES MONUMENT FOUND AS NOTED. USED FOR CONTROL.
 - DENOTES 16 mm IRON ROD WITH 50 mm ALUMINUM CAP INSCRIBED "OTAK INC." SET.
 - RW DENOTES RIGHT OF WAY
 - REF DENOTES REFERENCE
 - CL DENOTES CENTERLINE
 - *** DENOTES ODOT RIGHT OF WAY FILE NUMBER
 - DEED ***** DENOTES JACKSON COUNTY CLERK'S RECORDING NUMBER OF RIGHT OF WAY ACQUISITION DEED
 - "EXTG" DENOTES "EXISTING" HIGHWAY DATA PER ODOT DRAWING NUMBER 108-10-6

OREGON DEPARTMENT OF TRANSPORTATION
 PROJECT NO. 6543 MONUMENTATION SURVEY
HIGHWAY 62 (CRATER LAKE HIGHWAY)
 FROM LINN ROAD TO DUTTON ROAD
 JACKSON COUNTY, OREGON

NW 1/4 SECTION 27, T. 35 S., R. 1 W., W.M.
 NW AND SW 1/4 SECTION 3, T. 36 S., R. 1 W., W.M.
 SE 1/4 SECTION 4, T. 36 S., R. 1 W., W.M.
 NE AND SE 1/4 SECTION 9, T. 36 S., R. 1 W., W.M.
 NW 1/4 SECTION 10, T. 36 S., R. 1 W., W.M.
 NW AND NE 1/4 SECTION 16, T. 36 S., R. 1 W., W.M.

17355 SW BOONES FERRY RD. JUNE 25, 2000
 LAKE OSWEGO, OREGON 97035 SCALE: 1" = 1000'
 PHONE: (503) 635-3618 SHEET 10 OF 10
 FAX: (503) 635-5395

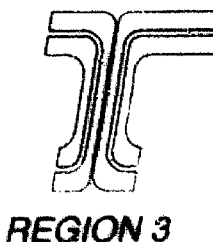
AFFIDAVIT OF MONUMENTATION

FOR

DEFERRED MONUMENTS

KNOW ALL MEN BY THESE PRESENTS, that I, Douglas C. McMahan, a duly Registered Professional Land Surveyor of the State of Oregon, do hereby affirm that I have established with proper monuments as required by law those street center monuments shown as deferred on the Official Plat of WOODSIDE PARK SUBDIVISION, UNIT 2, as recorded in Volume 18, Page 9 of Plats in Jackson County, Oregon. The street center monuments consist of a brass disk set in concrete stamped "LS 1913". The deferred lot corners are 5/8 inch x 24 inch iron pins with yellow plastic caps marked "D. MCMAHAN LS 1913".

This Affidavit is to comply with Chapter 92.070 of the Revised Statutes of the State of Oregon.

IN WITNESS HEREOF, signed this 30th day of June, 2000.

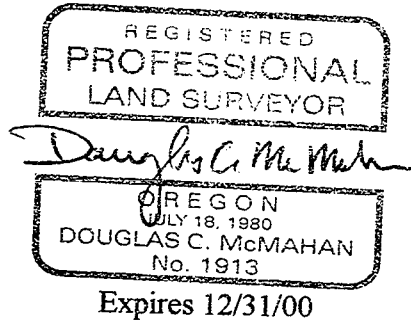
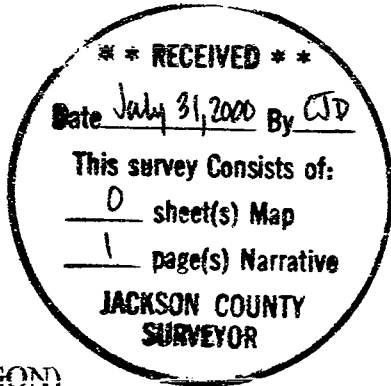

STATE OF OREGON) County of Jackson) ss.

On this 30th day of June, 2000, personally appeared the above named Douglas C. McMahan, a Registered Professional Land Surveyor, and acknowledged the foregoing instrument to be his voluntary act and deed. Before me:

Cheri Ferns
Notary

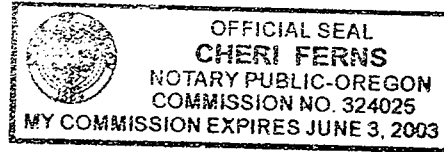

Approved: Paul D. Lewis
Medford City Surveyor

7-24-00
Date

Examined and approved this 26th day of July, 2000.

Jackson County, Oregon
Recorded
OFFICIAL RECORDS

Roger R. Roberts
Jackson County Surveyor

JUL 28 2000

9:05 AM
Spencer S. Beck
COUNTY CLERK

(dfwrdpk2.dcm)

16586

NW 1/4 SECTION 27, T.35S., R.1W., NW 1/4 AND SW 1/4 SECTION 3,
SE 1/4 SECTION 4, NE 1/4 AND SE 1/4 SECTION 9, NW 1/4 SECTION 10,
NW 1/4 AND NE 1/4 SECTION 16, T.36S., R.1W., W.M.

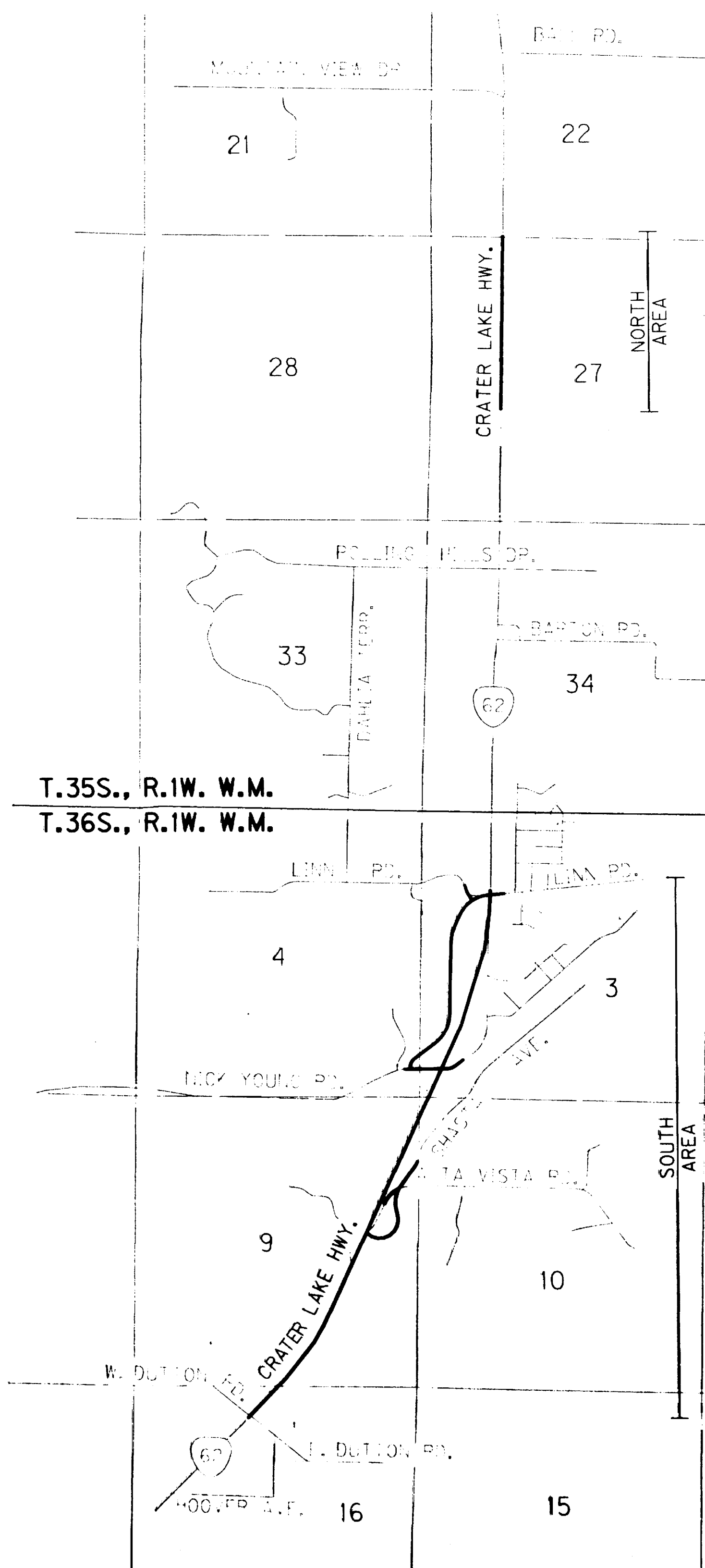

TABLE OF CONTENTS

SHEET 1	VICINITY MAP, NARRATIVE, TYPICAL MONUMENT SET	SHEET 6	STATIONS 57+100 TO 57+660
SHEET 2	NORTHERLY CONTROL LAYOUT AND STATIONS 51+937.920 TO 52+920.161	SHEET 7	STATIONS 57+640 TO 58+180
SHEET 3	SOUTHERLY CONTROL LAYOUT AND SHEET LAYOUT	SHEET 8	STATIONS 58+160 TO 58+700
SHEET 4	STATIONS 56+029.860 TO 56+560	SHEET 9	STATIONS 58+700 TO 59+240
SHEET 5	STATIONS 56+560 TO 57+100	SHEET 10	STATIONS 59+300 TO 59+910

NARRATIVE

PURPOSE

THE PURPOSE OF THIS SURVEY WAS TO SET MONUMENTS TO REFERENCE THE ADDITIONALLY ACQUIRED RIGHT-OF-WAY OF THE DUTTON ROAD - LINN ROAD SECTION OF THE CRATER LAKE HIGHWAY (STATE HIGHWAY 62) AS SHOWN ON THE OREGON OF DEPARTMENT OF TRANSPORTATION DRAWINGS NO.'S 10B-10-5, 10B-10-6, 10B-10-8 AND 10B-11-17.

BASIS OF BEARINGS

THE BASIS OF BEARINGS FOR THIS SURVEY IS THE OREGON COORDINATE SYSTEM OF 1983(91), SOUTH ZONE, BASED UPON THAT SURVEY PERFORMED BY THE OREGON STATE HIGHWAY DIVISION, PHOTOGRAMMETRY SECTION, AND RECORDED IN THE JACKSON COUNTY SURVEYOR'S OFFICE AS SURVEY NO. 13219.

PROCEDURES

NORTH AREA - STATION 52+415 TO 52+630 (WEIGH STATION)
EXISTING MONUMENTS 352, 353, 354 AND 355 AS SHOWN ON ODOT DRAWING NO.10B-11-17 WERE RECOVERED IN GOOD CONDITION. "REAL TIME" KINEMATIC GPS OBSERVATIONS USING LEICA 399 SERIES RECEIVERS WERE PERFORMED BETWEEN THE POINTS IN ORDER TO VERIFY THE DRAWING NO. 10B-11-17 RELATIONSHIP BETWEEN THE POINTS. ANALYSIS OF THE RESOLVED VECTORS CONFIRMED THEIR RECORD VALUES.

BASED UPON DRAWING NO. 10B-11-17 CENTERLINE COORDINATES AND DATA, THE COORDINATE VALUES OF THE NEWLY ACQUIRED RIGHT OF WAY WERE DETERMINED. THE NEWLY ACQUIRED RIGHT OF WAY POINTS WERE THEN SET FROM FOUND MONUMENT 353 USING "REAL TIME" KINEMATIC GPS PROCEDURES. AFTER EACH MONUMENT HAD BEEN SET AND THE CAP PUNCHED, ITS IN-PLACE POSITION WAS MEASURED TO CONFIRM IT HAD BEEN SET IN ITS CALCULATED LOCATION.

SOUTH AREA - STATION 56+029.860 TO 59+910.00
EXISTING MONUMENT 12 AS SHOWN ON ODOT DRAWING NO. 10B-10-5 AND EXISTING MONUMENTS 505, 506, 508 AND 518 AS SHOWN ON ODOT DRAWING NO. 10B-10-6 WERE RECOVERED IN GOOD CONDITION. MONUMENTS 18, 19 AND 888 WERE SET AS ADDITIONAL CONTROL POINTS TO FACILITATE THE MONUMENTATION OF THE NEWLY ACQUIRED RIGHT OF WAY. "REAL TIME" KINEMATIC GPS OBSERVATIONS USING LEICA 399 SERIES RECEIVERS WERE PERFORMED BETWEEN THE POINTS IN ORDER TO VERIFY THE DRAWING NO.'S 10B-10-5 AND 10B-10-6 RELATIONSHIP BETWEEN THE POINTS. ANALYSIS OF THE RESOLVED VECTORS CONFIRMED THEIR RECORD VALUES. BASED UPON DRAWING NO.'S 10B-10-5 AND 10B-10-6 CENTERLINE COORDINATES AND DATA, THE COORDINATE VALUES OF THE NEWLY ACQUIRED RIGHT OF WAY WERE DETERMINED. THE NEWLY ACQUIRED RIGHT OF WAY POINTS WERE THEN SET FROM CONTROL MONUMENT 19 USING "REAL TIME" KINEMATIC GPS PROCEDURES. AFTER EACH MONUMENT HAD BEEN SET AND THE CAP PUNCHED, ITS IN-PLACE POSITION WAS MEASURED TO CONFIRM IT HAD BEEN SET IN ITS CALCULATED LOCATION.

THE CENTERLINE AS SHOWN ON DRAWING NO.'S 10B-10-5, 10B-10-6 AND 10B-11-17 WAS CALCULATED BY ODOT STAFF FOR THE PURPOSE OF APPROXIMATING THE PRIOR HIGHWAY CENTERLINE AND RIGHTS OF WAY IN ORDER TO FACILITATE ADDITIONAL RIGHT OF WAY AREA CALCULATIONS. IT WAS NOT INTENDED TO BE A RECOVERY AND/OR DETERMINATION OF THE PRIOR HIGHWAY. THIS SURVEY MONUMENTED ONLY THE NEWLY ACQUIRED RIGHT OF WAY.

TYPICAL MONUMENT SET

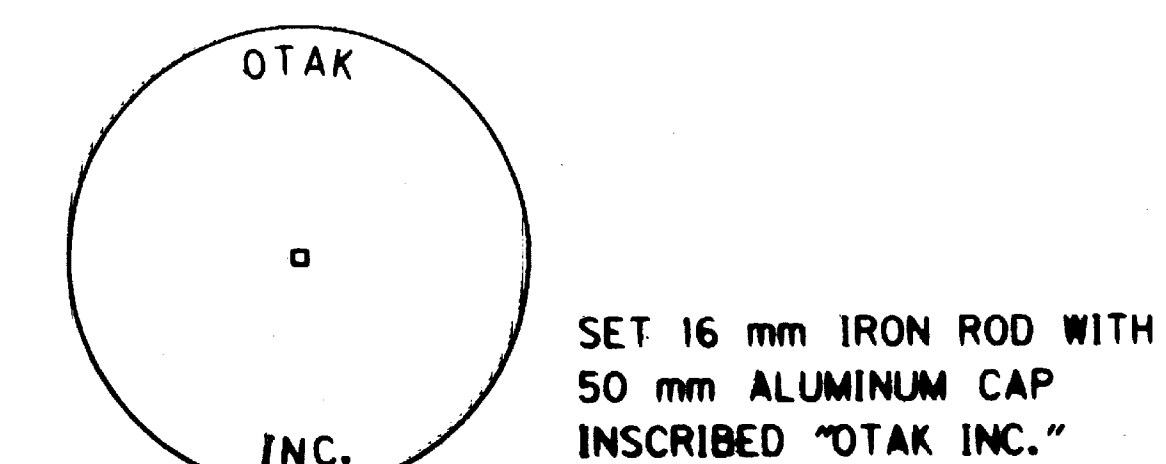

MONUMENTS SET FROM 02/15/00 TO 03/10/00

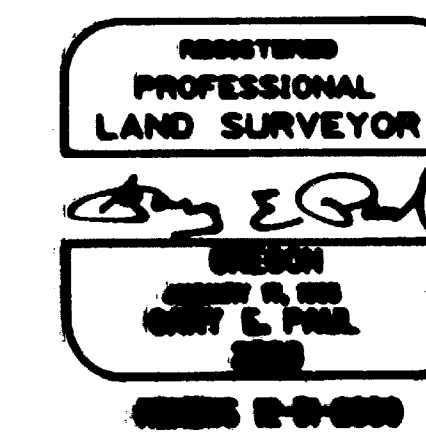

OREGON DEPARTMENT OF TRANSPORTATION
PROJECT NO. 6543 MONUMENTATION SURVEY
HIGHWAY 62 (CRATER LAKE HIGHWAY)
FROM LINN ROAD TO DUTTON ROAD
JACKSON COUNTY, OREGON

- NW 1/4 SECTION 27, T. 35 S., R. 1 W., W.M.
- NW AND SW 1/4 SECTION 3, T. 36 S., R. 1 W., W.M.
- SE 1/4 SECTION 4, T. 36 S., R. 1 W., W.M.
- NE AND SE 1/4 SECTION 9, T. 36 S., R. 1 W., W.M.
- NW 1/4 SECTION 10, T. 36 S., R. 1 W., W.M.
- NW AND NE 1/4 SECTION 16, T. 36 S., R. 1 W., W.M.

17355 SW BOONES FERRY RD.
LAKE OSWEGO, OREGON 97035
PHONE: (503) 635-3610
FAX: (503) 635-5395

JUNE 25, 2000
NO SCALE
SHEET 1 OF 10



16586

16586

NW 1/4 SECTION 27, T.35S., R.1W., W.M.

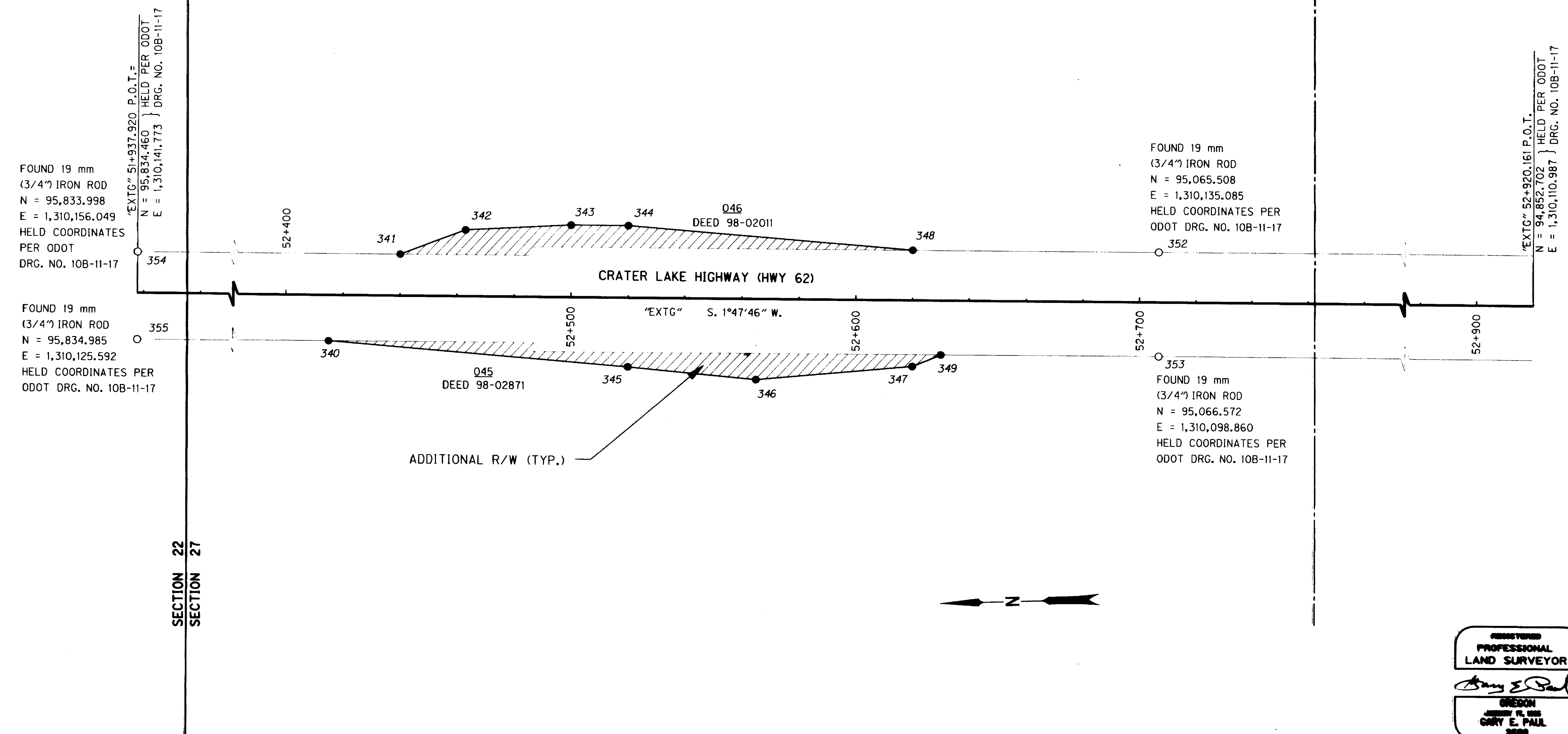

RIGHT OF WAY POINT DATA

MON. NO.	STATION	OFFSET	MON. TYPE	NORTHING	EASTING
340	52+415.000	15.932 m RT.	R/W	95358.114	1310110.896
341	52+440.000	14.363 m LT.	R/W	95332.177	1310140.393
342	52+463.000	23.000 m LT.	R/W	95308.917	1310148.305
343	52+500.000	25.000 m LT.	R/W	95271.873	1310149.144
344	52+520.000	25.000 m LT.	R/W	95251.882	1310148.517
345	52+520.000	24.000 m RT.	R/W	95253.418	1310099.541
346	52+565.000	28.000 m RT.	R/W	95208.566	1310094.133
347	52+620.000	23.000 m RT.	R/W	95153.436	1310097.406
348	52+620.000	17.401 m LT.	R/W	95152.170	1310137.787
349	52+630.000	18.875 m RT.	R/W	95143.312	1310101.216

- LEGEND**
- DENOTES MONUMENT FOUND AS NOTED. USED FOR CONTROL.
 - DENOTES 16 mm IRON ROD WITH 50 mm ALUMINUM CAP INSCRIBED "OTAK INC." SET.
 - R/W DENOTES RIGHT OF WAY.
 - TYP. DENOTES "TYPICAL".
 - *** DENOTES ODOT RIGHT OF WAY FILE NUMBER.
 - DEED ***** DENOTES JACKSON COUNTY CLERK'S RECORDING NUMBER OF RIGHT OF WAY ACQUISITION DEED.
 - "EXTG" DENOTES "EXISTING" HIGHWAY DATA PER ODOT DRAWING NUMBER 108-11-17.

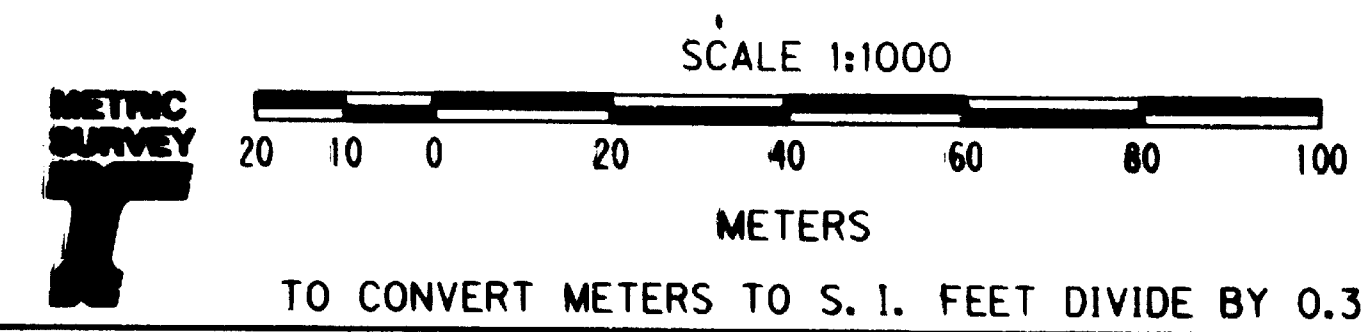

OREGON DEPARTMENT OF TRANSPORTATION
 PROJECT NO. 6543 MONUMENTATION SURVEY
 HIGHWAY 62 (CRATER LAKE HIGHWAY)
 FROM LINN ROAD TO DUTTON ROAD
 JACKSON COUNTY, OREGON

17355 SW BOONES FERRY RD.
 LAKE OSWEGO, OREGON 97035
 PHONE: (503) 635-3600
 FAX: (503) 635-3365

JUNE 25, 2000
 SCALE: 1" = 1000'
 SHEET 2 OF 10

REGISTERED PROFESSIONAL LAND SURVEYOR
Gary E. Paul
 OREGON
 GARY E. PAUL
 2000
 NUMBER 12-31-2000

16586

NW 1/4 AND SW 1/4 SECTION 3, SE 1/4 SECTION 4,
NE 1/4 AND SE 1/4 SECTION 9, NW 1/4 SECTION 10,
NW 1/4 AND NE 1/4 SECTION 16, T.36S., R.1W., W.M.

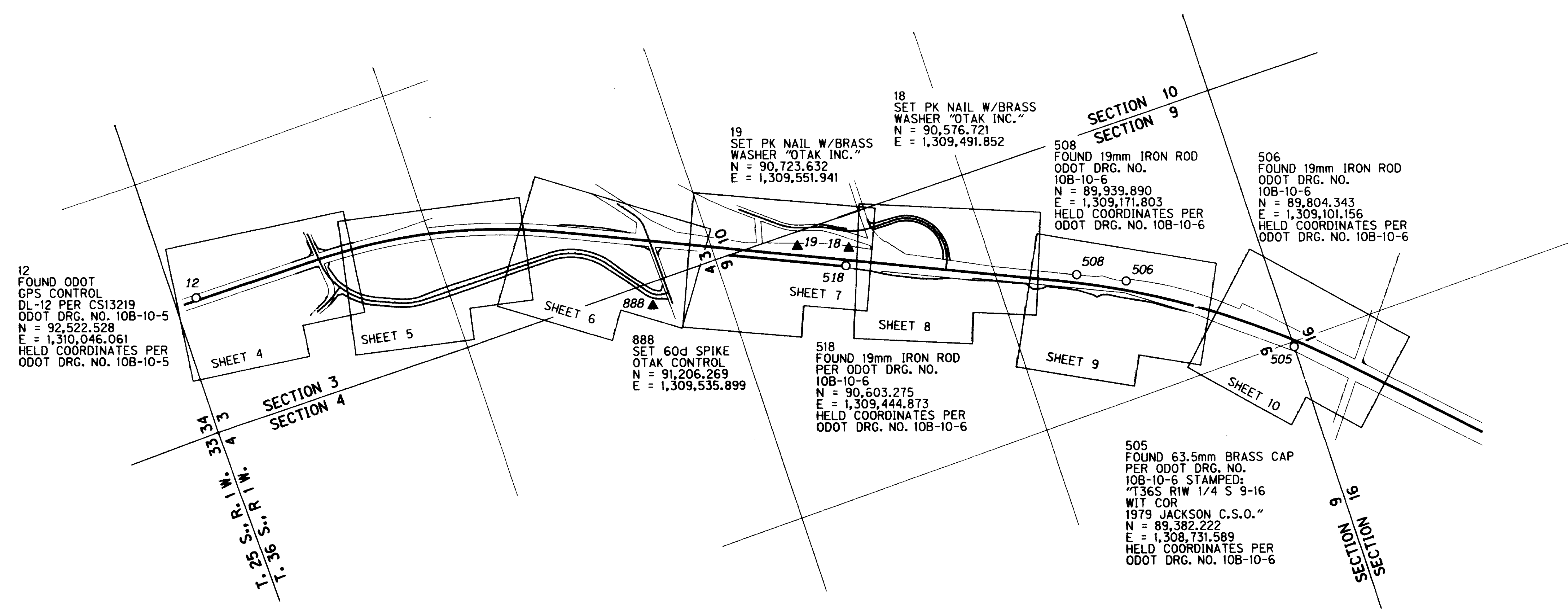

LEGEND

- DENOTES MONUMENT FOUND AS NOTED.
USED FOR CONTROL.
- ▲ DENOTES MONUMENT SET AS NOTED.
USED FOR CONTROL.

CONTROL / NETWORK POINT DATA

POINT NO.	NORTHING	EASTING	DESCRIPTION
12	92522.528	1310046.061	FOUND ODOT GPS CONTROL POINT
18	90576.721	1309491.852	SET PK NAIL WITH BRASS WASHER "OTAK INC."
19	90723.632	1309551.941	SET PK NAIL WITH BRASS WASHER "OTAK INC."
505	89382.222	1308731.589	FOUND 63.5 mm BRASS CAP STAMPED "WIT COR"
506	89804.343	1309101.156	FOUND 19 mm IRON ROD
508	89939.890	1309171.803	FOUND 19 mm IRON ROD
518	90603.275	1309444.873	FOUND 19 mm IRON ROD
888	91206.269	1309535.899	SET 60d SPIKE

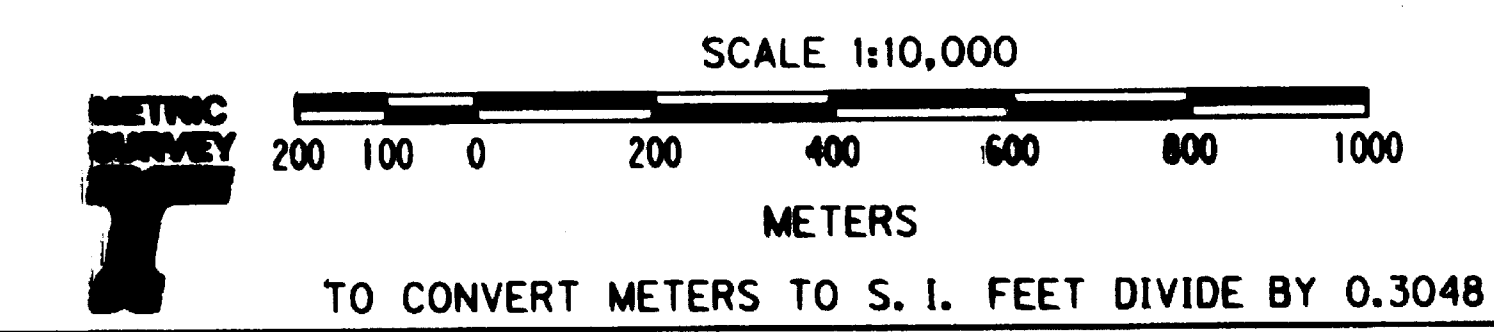
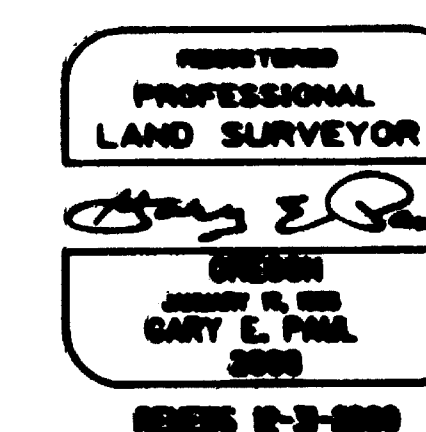

OREGON DEPARTMENT OF TRANSPORTATION
PROJECT NO. 6543 MONUMENTATION SURVEY
HIGHWAY 62 (CRATER LAKE HIGHWAY)
FROM LINN ROAD TO DUTTON ROAD
JACKSON COUNTY, OREGON

17355 SW BOONES FERRY RD.
LAKE OSWEGO, OREGON 97036
PHONE: 503-636-3000
FAX: 503-636-3000

JUNE 25, 2000
SCALE: 1" = 10,000'
SHEET 3 OF 10

16586

6586

NW 1/4 AND SW 1/4 SECTION 3, SE 1/4 SECTION 4,
NE 1/4 AND SE 1/4 SECTION 9, NW 1/4 SECTION 10,
NW 1/4 AND NE 1/4 SECTION 16, T.36S., R.1W., W.M.

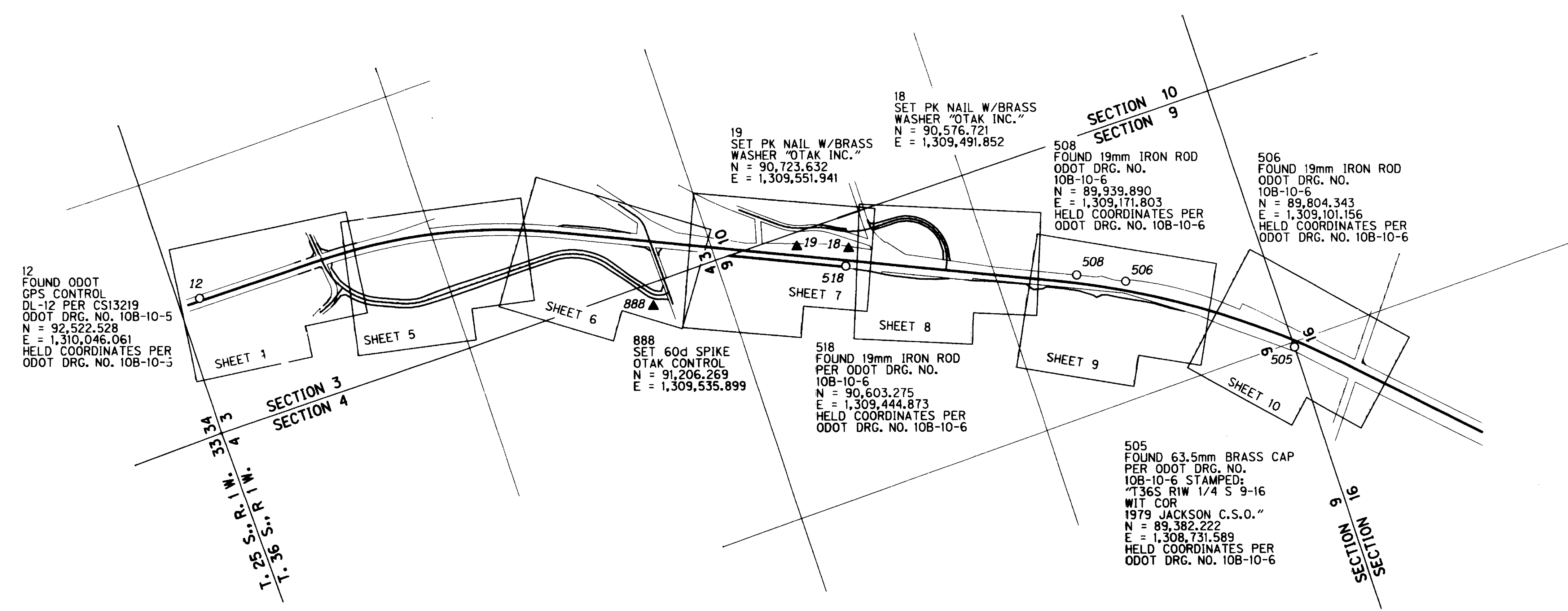

LEGEND
 ○ DENOTES MONUMENT FOUND AS NOTED, USED FOR CONTROL.
 ▲ DENOTES MONUMENT SET AS NOTED, USED FOR CONTROL.

CONTROL / NETWORK POINT DATA

POINT NO.	NORTHING	EASTING	DESCRIPTION
12	92522.528	1310046.061	FOUND ODOT GPS CONTROL POINT
18	90576.721	1309491.852	SET PK NAIL WITH BRASS WASHER "OTAK INC."
19	90723.632	1309551.941	SET PK NAIL WITH BRASS WASHER "OTAK INC."
505	89382.222	1308731.589	FOUND 63.5 mm BRASS CAP STAMPED "WIT COR"
506	89804.343	1309101.156	FOUND 19 mm IRON ROD
508	89939.890	1309171.803	FOUND 19 mm IRON ROD
518	90603.275	1309444.873	FOUND 19 mm IRON ROD
888	91206.269	1309535.899	SET 60d SPIKE

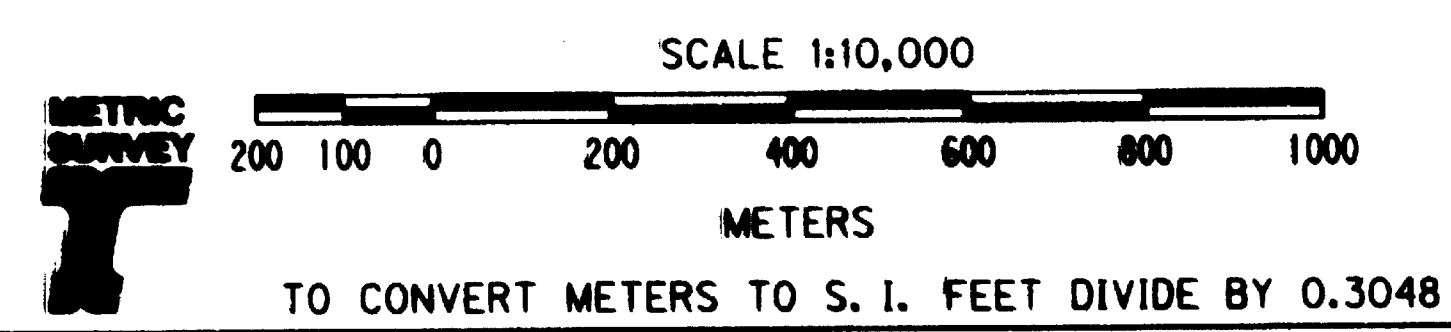

OREGON DEPARTMENT OF TRANSPORTATION
 PROJECT NO. 6543 MONUMENTATION SURVEY
 HIGHWAY 62 (CRATER LAKE HIGHWAY)
 FROM LINN ROAD TO DUTTON ROAD
 JACKSON COUNTY, OREGON

17355 SW BOONES FERRY RD.
 LAKE OSWEGO, OREGON 97035
 PHONE: 609-630-3000
 FAX: 609-630-3000

JUNE 25, 2000
 SCALE: 1" = 10,000'
 SHEET 3 OF 10

6586

16586

NW 1/4 SECTION 3, T.36S., R.1W., W.M.

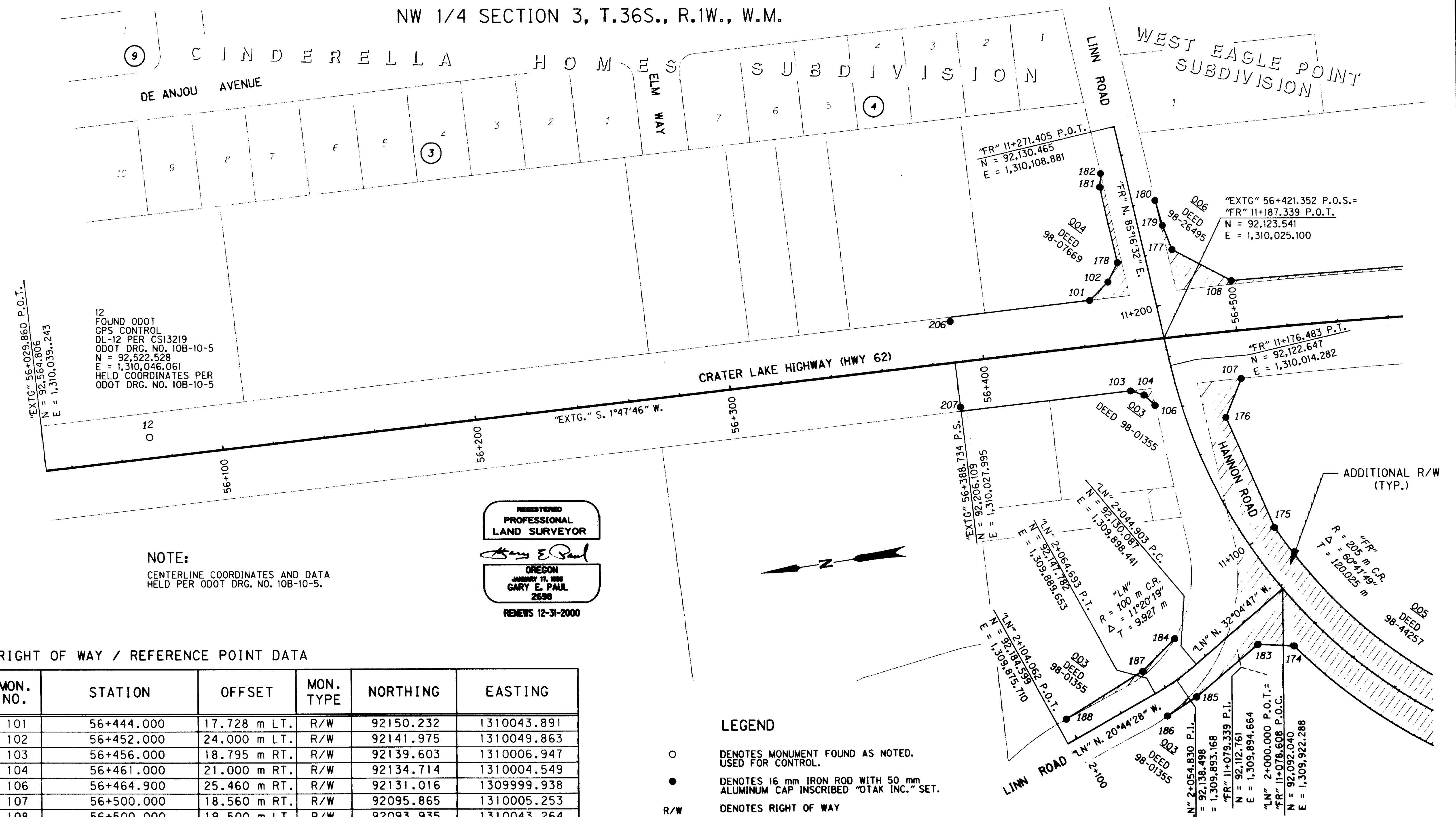

NOTE:
CENTERLINE COORDINATES AND DATA
HELD PER ODOT DRG. NO. 10B-10-5.

REGISTERED
PROFESSIONAL
LAND SURVEYOR
Gary E. Paul
OREGON
JUNE 11, 1988
GARY E. PAUL
2538
RENEWS 12-31-2000

RIGHT OF WAY / REFERENCE POINT DATA

MON. NO.	STATION	OFFSET	MON. TYPE	NORTHING	EASTING
101	56+444.000	17.728 m LT.	R/W	92150.232	1310043.891
102	56+452.000	24.000 m LT.	R/W	92141.975	1310049.863
103	56+456.000	18.795 m RT.	R/W	92139.603	1310006.947
104	56+461.000	21.000 m RT.	R/W	92134.714	1310004.549
106	56+464.900	25.460 m RT.	R/W	92131.016	1309999.938
107	56+500.000	18.560 m RT.	R/W	92095.865	1310005.253
108	56+500.000	19.500 m LT.	R/W	92093.935	1310043.264
174	"FR" 11+060.000	12.000 m LT.	R/W	92091.004	1309899.723
175	"FR" 11+100.000	12.000 m RT.	R/W	92091.661	1309946.253
176	"FR" 11+150.000	15.000 m RT.	R/W	92104.104	1309991.251
177	"FR" 11+220.000	11.000 m RT.	R/W	92115.269	1310058.554
178	"FR" 11+220.000	11.000 m LT.	R/W	92137.194	1310056.742
179	"FR" 11+230.000	9.500 m RT.	R/W	92117.587	1310068.397
180	"FR" 11+240.000	8.898 m RT.	R/W	92119.011	1310078.313
181	"FR" 11+250.000	11.000 m LT.	R/W	92139.665	1310086.640
182	"FR" 11+255.000	9.392 m LT.	R/W	92138.474	1310091.756
183	"LN" 2+021.469	10.000 m LT.	R/W	92104.920	1309902.413
184	"LN" 2+044.903 PC	13.064 m RT.	R/W	92137.025	1309909.510
185	"LN" 2+052.289	10.000 m LT.	R/W	92131.813	1309885.910
186	"LN" 2+064.693 PT	9.877 m LT.	R/W	92144.285	1309880.415
187	"LN" 2+064.693 PT	10.000 m RT.	R/W	92151.324	1309899.004
188	"LN" 2+100.000	8.636 m RT.	R/W	92183.860	1309885.225
206	56+388.734 PS	16.000 m LT.	REF	92205.607	1310043.987
207	56+388.734 PS	18.957 m RT.	REF	92206.703	1310009.047

LEGEND

- DENOTES MONUMENT FOUND AS NOTED. USED FOR CONTROL.
- DENOTES 16 mm IRON ROD WITH 50 mm ALUMINUM CAP INSCRIBED "OTAK INC." SET.
- R/W DENOTES RIGHT OF WAY
- REF DENOTES REFERENCE
- *** DENOTES ODOT RIGHT OF WAY FILE NUMBER
- DEED ***** DENOTES JACKSON COUNTY CLERK'S RECORDING NUMBER OF RIGHT OF WAY ACQUISITION DEED
- "EXTG" DENOTES "EXISTING" HIGHWAY DATA PER ODOT DRAWING NUMBER 10B-10-5
- "LN" DENOTES "EXISTING" LINN ROAD DATA PER ODOT DRAWING NUMBER 10B-10-5
- "FR" DENOTES "EXISTING" FRONTAGE ROAD (HANNON ROAD) DATA PER ODOT DRAWING NUMBER 10B-10-5

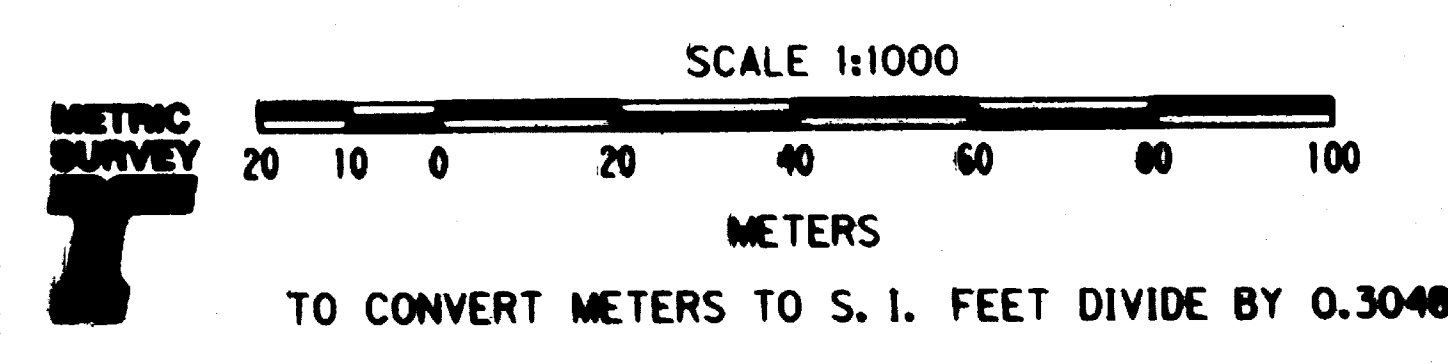

OREGON DEPARTMENT OF TRANSPORTATION
PROJECT NO. 6543 MONUMENTATION SURVEY
HIGHWAY 62 (CRATER LAKE HIGHWAY)
FROM LINN ROAD TO DUTTON ROAD
JACKSON COUNTY, OREGON

17355 SW BOONES FERRY RD.
LAKE OSWEGO, OREGON 97035
PHONE: 503-635-3638
FAX: 503-635-5385

JUNE 25, 2000
SCALE: 1" = 1000'
SHEET 4 OF 10

16586

NW 1/4 AND SW 1/4 SECTION 3, T.36S., R.1W., W.M.

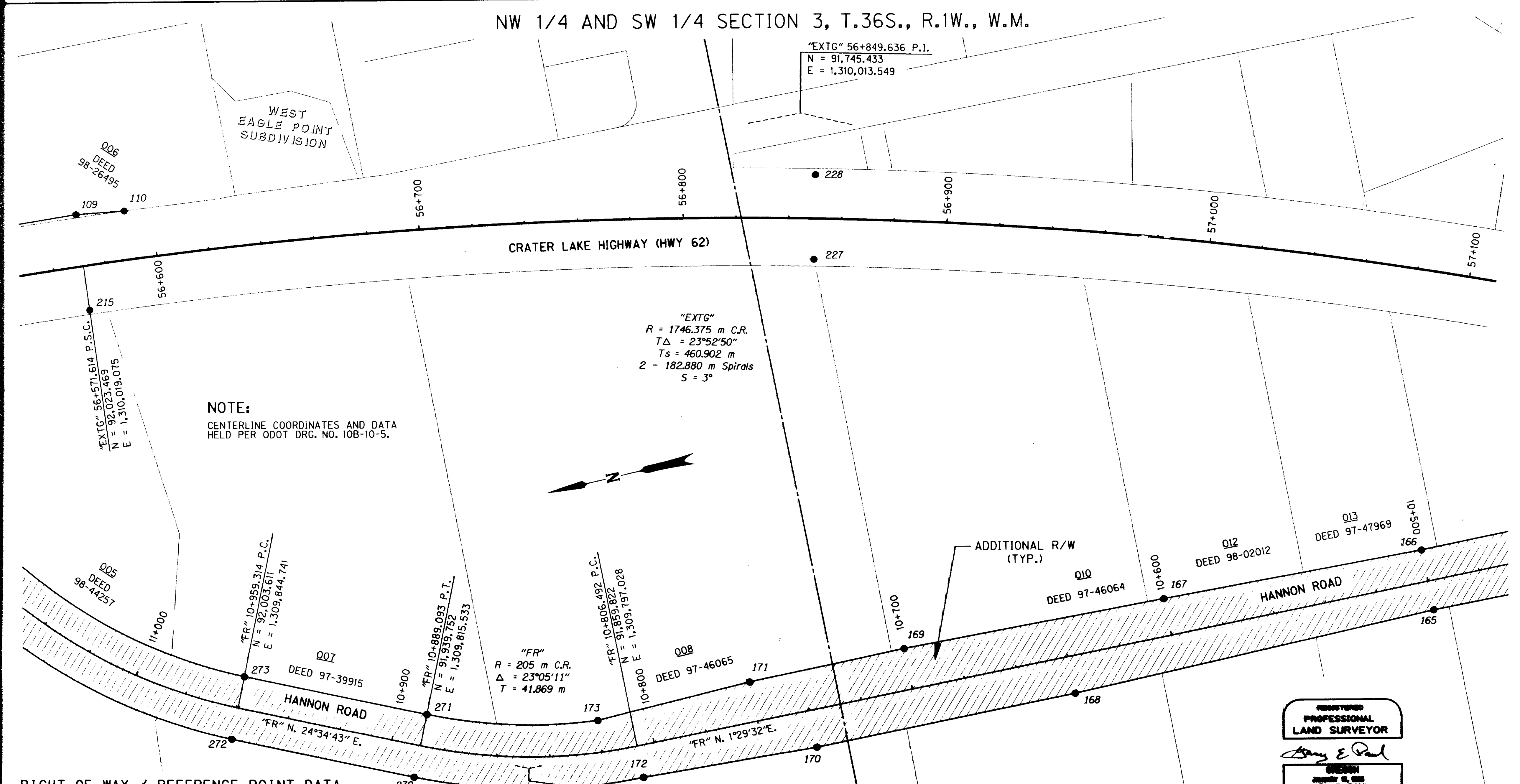

NOTE:
CENTERLINE COORDINATES AND DATA
HELD PER ODOT DRG. NO. 10B-10-5.

"EXTG"
R = 1746.375 m C.R.
Δ = 23°52'50"
Ts = 460.902 m
Z = 182.880 m Spirals
S = 3°

"FR"
R = 205 m C.R.
Δ = 23°05'11"
T = 41.869 m

RIGHT OF WAY / REFERENCE POINT DATA

MON. NO.	STATION	OFFSET	MON. TYPE	NORTHING	EASTING
109	56+571.614 PSC	19.500 m LT.	R/W	92021.838	1310038.506
110	56+590.000	18.312 m LT.	R/W	92003.432	1310035.672
165	"FR" 10+500.000	11.000 m LT.	R/W	91553.720	1309778.050
166	"FR" 10+500.000	12.000 m RT.	R/W	91553.121	1309801.043
167	"FR" 10+600.000	14.000 m RT.	R/W	91653.035	1309805.646
168	"FR" 10+640.000	14.000 m LT.	R/W	91693.751	1309778.697
169	"FR" 10+700.000	15.500 m RT.	R/W	91752.962	1309809.749
170	"FR" 10+740.000	14.000 m LT.	R/W	91793.717	1309781.301
171	"FR" 10+760.000	15.000 m RT.	R/W	91812.955	1309810.812
172	"FR" 10+806.492 PC	12.000 m LT.	R/W	91860.134	1309785.032
173	"FR" 10+820.000	12.000 m RT.	R/W	91872.202	1309809.773
215	56+571.614 PSC	18.296 m RT.	REF	92024.999	1310000.842
227	56+850.000	17.831 m RT.	REF	91753.374	1309956.526
228	56+850.000	18.745 m LT.	REF	91744.569	1309992.027
270	"FR" 10+889.093 PT	12.000 m LT.	R/W	91944.743	1309804.620
271	"FR" 10+889.093 PT	12.000 m RT.	R/W	91934.761	1309826.445
272	"FR" 10+959.314 PC	12.000 m RT.	R/W	92008.603	1309833.828
273	"FR" 10+959.314 PC	12.000 m LT.	R/W	91998.620	1309855.654

LEGEND

- DENOTES 16 mm IRON ROD WITH 50 mm ALUMINUM CAP INSCRIBED "OTAK INC." SET.
- R/W DENOTES RIGHT OF WAY
- REF DENOTES REFERENCE
- *** DENOTES ODOT RIGHT OF WAY FILE NUMBER
- DEED ***** DENOTES JACKSON COUNTY CLERK'S RECORDING NUMBER OF RIGHT OF WAY ACQUISITION DEED
- "EXTG" DENOTES "EXISTING" HIGHWAY DATA PER ODOT DRAWING NUMBER 10B-10-5
- "LN" DENOTES "EXISTING" LINN ROAD DATA PER ODOT DRAWING NUMBER 10B-10-5
- "FR" DENOTES "EXISTING" FRONTAGE ROAD (HANNON ROAD) DATA PER ODOT DRAWING NUMBER 10B-10-5

SCALE 1:1000

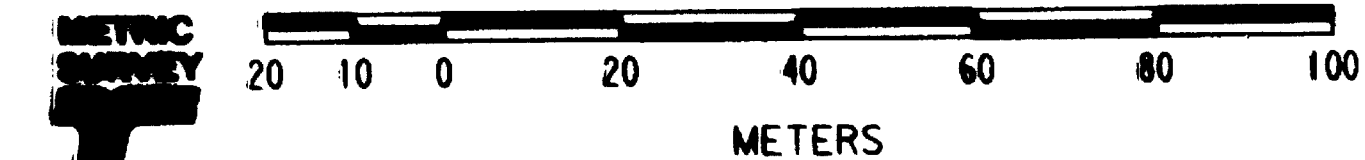

TO CONVERT METERS TO S. I. FEET DIVIDE BY 0.3048

REGISTERED PROFESSIONAL LAND SURVEYOR
James E. Paul
 JAMES E. PAUL
 2000
 LICENSE 12-3-0000

OREGON DEPARTMENT OF TRANSPORTATION
 PROJECT NO. 6543 MONUMENTATION SURVEY
 HIGHWAY 62 (CRATER LAKE HIGHWAY)
 FROM LINN ROAD TO DUTTON ROAD
 JACKSON COUNTY, OREGON

- NW 1/4 SECTION 27, T. 35 S., R. 1 W., S. 1 E., U.S.M.
 - NW AND SW 1/4 SECTION 1, T. 36 S., R. 1 W., S. 1 E., U.S.M.
 - SE 1/4 SECTION 4, T. 36 S., R. 1 W., S. 1 E., U.S.M.
 - NE AND SE 1/4 SECTION 3, T. 36 S., R. 1 W., S. 1 E., U.S.M.
 - NW 1/4 SECTION 3, T. 36 S., R. 1 W., S. 1 E., U.S.M.
 - NW AND NE 1/4 SECTION 3, T. 36 S., R. 1 W., S. 1 E., U.S.M.



17355 SW BOONES FERRY RD.
 LAKE OSWEGO, OREGON 97035
 PHONE: 603-636-3600
 FAX: 603-636-5395

JUNE 25, 2000
 SCALE: 1" = 1000'
 SHEET 5 OF 10



SW 1/4 SECTION 3 AND SE 1/4 SECTION 4, T.36S., R.1W., W.M.

NOTE:
CENTERLINE COORDINATES AND DATA
HELD PER ODOT DRG. NO. 108-10-5.

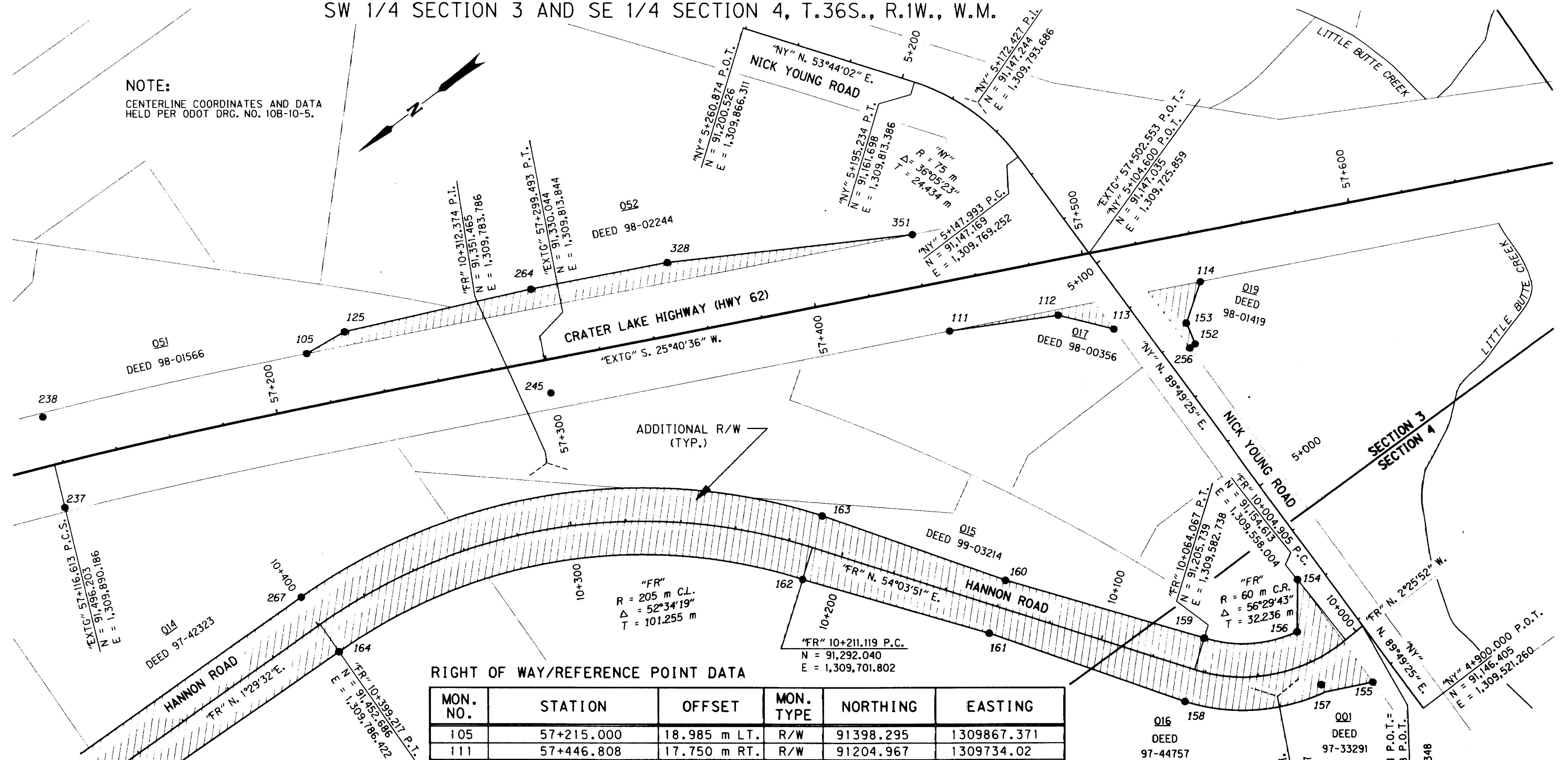

RIGHT OF WAY/REFERENCE POINT DATA

MON. NO.	STATION	OFFSET	MON. TYPE	NORTHING	EASTING
105	57+215.000	18.985 m LT.	R/W	91398.295	1309867.371
111	57+446.808	17.750 m RT.	R/W	91204.967	1309734.02
112	57+487.083	19.740 m RT.	R/W	91169.531	1309714.772
113	57+506.185	28.464 m RT.	R/W	91156.095	1309698.632
114	57+540.758	17.740 m RT.	R/W	91120.289	1309693.317
125	57+230.000	24.000 m LT.	R/W	91382.515	1309865.505
152	"NY" 5+055.220	11.628 m RT.	R/W	91135.255	1309676.515
153	"NY" 5+063.137	13.549 m RT.	R/W	91133.359	1309684.438
154	"FR" 10+004.852	28.000 m RT.	R/W	91155.748	1309585.981
155	"FR" 10+006.258	18.110 m LT.	R/W	91155.605	1309539.856
156	"FR" 10+020.000	12.000 m RT.	R/W	91167.124	1309570.996
157	"FR" 10+020.000	9.000 m LT.	REF	91171.485	1309550.454
158	"FR" 10+064.067 PT	12.000 m LT.	R/W	91215.455	1309575.695
159	"FR" 10+064.067 PT	12.000 m RT.	R/W	91196.023	1309589.780
160	"FR" 10+140.000	10.000 m RT.	R/W	91242.205	1309650.087
161	"FR" 10+140.000	10.000 m LT.	R/W	91258.399	1309638.350
162	"FR" 10+211.119 PC	12.000 m LT.	R/W	91301.756	1309694.759
163	"FR" 10+211.119 PC	12.000 m RT.	R/W	91282.324	1309708.844
164	"FR" 10+399.217 PT	12.000 m LT.	R/W	91452.997	1309774.426
237	57+116.613 PCS	17.447 m RT.	REF	91502.929	1309874.088
238	57+116.613 PCS	19.129 m LT.	REF	91488.828	1309907.837
245	57+299.493 PT	12.000 m RT.	REF	91335.243	1309803.029
256	"NY" 5+055.220	9.144 m RT.	R/W	91137.739	1309676.507
264	57+299.493 PT	26.000 m LT.	R/W	91318.778	1309837.276
267	"FR" 10+399.217 PT	12.000 m RT.	R/W	91452.373	1309798.418
328	57+350.000	26.000 m LT.	R/W	91273.259	1309815.392
351	57+440.000	18.857 m LT.	R/W	91195.241	1309769.958

REGISTERED
PROFESSIONAL
LAND SURVEYOR
Gary E. Pall
OREGON
GARY E. PALL
2638
REIERS 12-31-2000

LEGEND

- ▲ DENOTES MONUMENT SET AS NOTED. USED FOR CONTROL.
- DENOTES 16 mm IRON ROD WITH 50 mm ALUMINUM CAP INSCRIBED "OTAK INC." SET.
- RW DENOTES RIGHT OF WAY
- REF DENOTES REFERENCE
- DENOTES ODOT RIGHT OF WAY FILE NUMBER
- DEED --- DENOTES JACKSON COUNTY CLERK'S RECORDING NUMBER OF RIGHT OF WAY ACQUISITION DEED
- "EXTG" DENOTES "EXISTING" HIGHWAY DATA PER ODOT DRAWING NUMBER 108-10-5
- "NY" DENOTES "EXISTING" NICK YOUNG ROAD DATA PER ODOT DRAWING NUMBER 108-10-5
- "FR" DENOTES "EXISTING" FRONTAGE ROAD (HANNON ROAD) DATA PER ODOT DRAWING NUMBER 108-10-5

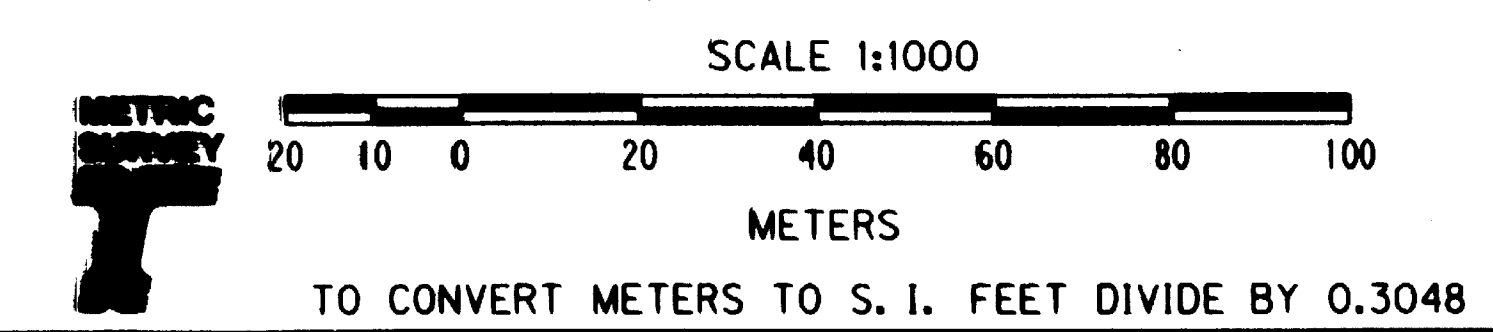

OREGON DEPARTMENT OF TRANSPORTATION
PROJECT NO. 6543 MONUMENTATION SURVEY
HIGHWAY 62 (CRATER LAKE HIGHWAY)
FROM LINN ROAD TO DUTTON ROAD
JACKSON COUNTY, OREGON

- NW 1/4 SECTION 27, T. 36 S., R. 1 W., W.M.
 - NW AND SW 1/4 SECTION 1, T. 36 S., R. 1 W., W.M.
 - NE AND SE 1/4 SECTION 3, T. 36 S., R. 1 W., W.M.
 - NW 1/4 SECTION 4, T. 36 S., R. 1 W., W.M.
 - NW AND NE 1/4 SECTION 16, T. 36 S., R. 1 W., W.M.

17355 SW BOONES FERRY RD.
LAKE OSWEGO, OREGON 97036
PHONE: (503) 635-3648
FAX: (503) 635-5395

JUNE 25, 2000
SCALE: 1" = 1000'
SHEET 6 OF 10

16586

SW 1/4 SECTION 3 AND NE 1/4 SECTION 9, T.36S., R.1W., W.M.

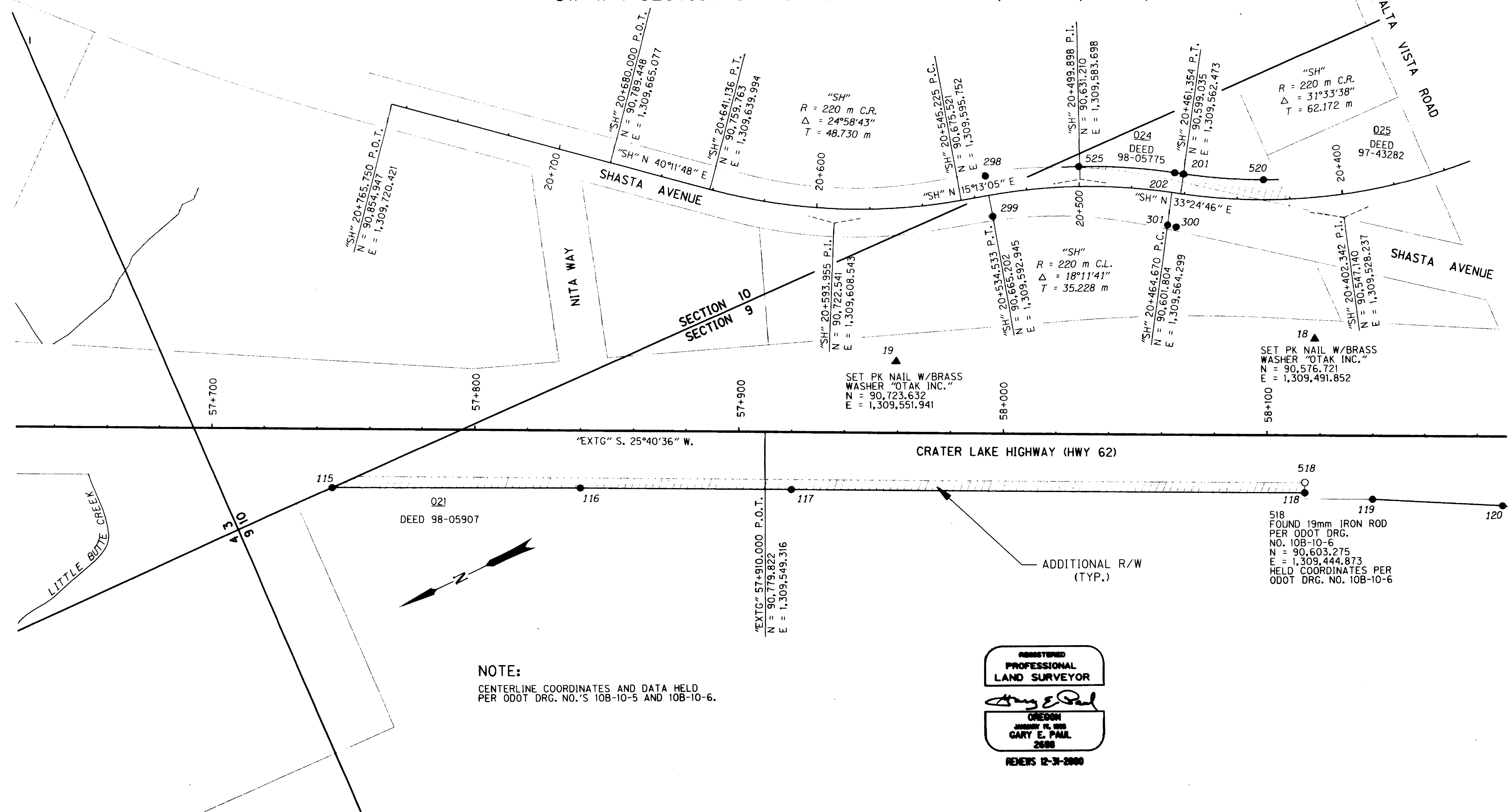

NOTE:
CENTERLINE COORDINATES AND DATA HELD
PER ODOT DRG. NO.'S 108-10-5 AND 108-10-6.

REGISTERED
PROFESSIONAL
LAND SURVEYOR
Gary E. Paul
OREGON
JANUARY 1988
GARY E. PAUL
2688
REVERS 12-31-2000

RIGHT OF WAY / REFERENCE POINT DATA

MON. NO.	STATION	OFFSET	MON. TYPE	NORTHING	EASTING
115	57+745.841	22.000 m RT.	R/W	90937.304	1309600.617
116	57+840.000	21.500 m RT.	R/W	90852.226	1309560.269
117	57+920.000	21.500 m RT.	R/W	90780.126	1309525.606
118	58+114.419	21.500 m RT.	R/W	90604.905	1309441.366
119	58+140.000	23.778 m RT.	R/W	90582.837	1309428.229
201	"SH" 20+461.354 PT	7.500 m RT.	R/W	90594.905	1309568.733
202	"SH" 20+464.670 PC	7.500 m RT.	R/W	90597.674	1309570.558
298	"SH" 20+534.533 PT	8.707 m RT.	REF	90662.916	1309601.346
299	"SH" 20+534.533 PT	9.590 m LT.	REF	90667.719	1309583.691
300	"SH" 20+461.354 PT	14.061 m LT.	REF	90606.778	1309550.736
301	"SH" 20+464.670 PC	13.815 m LT.	REF	90609.411	1309552.768
520	"SH" 20+430.000	7.500 m RT.	R/W	90568.527	1309553.912
525	"SH" 20+500.000	7.500 m RT.	R/W	90629.652	1309588.149

LEGEND

- DENOTES MONUMENT FOUND AS NOTED. USED FOR CONTROL.
- ▲ DENOTES MONUMENT SET AS NOTED. USED FOR CONTROL.
- DENOTES 16 mm IRON ROD WITH 50 mm ALUMINUM CAP INSCRIBED "OTAK INC." SET.
- RW DENOTES RIGHT OF WAY
- REF DENOTES REFERENCE
- DENOTES ODOT RIGHT OF WAY FILE NUMBER
- DEED --- DENOTES JACKSON COUNTY CLERK'S RECORDING NUMBER OF RIGHT OF WAY ACQUISITION DEED
- "EXTG" DENOTES "EXISTING" HIGHWAY DATA PER ODOT DRAWING NO.'S 108-10-5 AND 108-10-6
- "SH" DENOTES "EXISTING" SHASTA AVENUE DATA PER ODOT DRAWING NUMBER 108-10-6

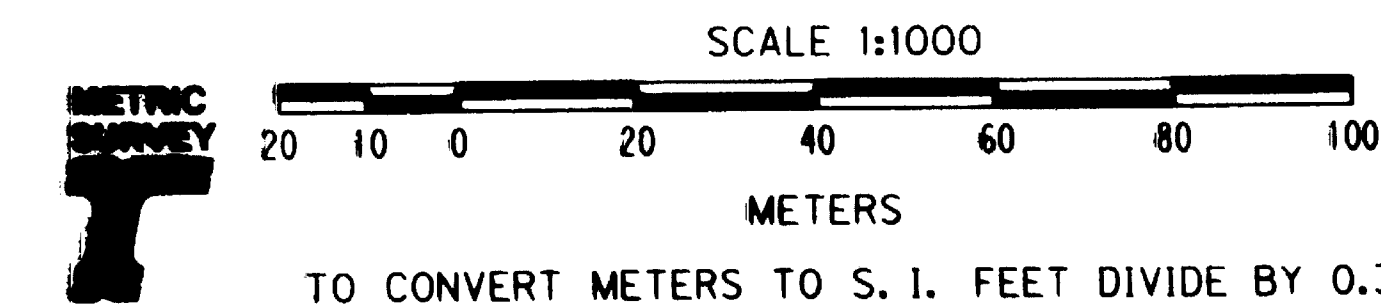

OREGON DEPARTMENT OF TRANSPORTATION
PROJECT NO. 6543 MONUMENTATION SURVEY
HIGHWAY 62 (CRATER LAKE HIGHWAY)
FROM LINN ROAD TO DUTTON ROAD
JACKSON COUNTY, OREGON

- NW 1/4 SECTION 27, T. 35 S., R. 1 W., W.M.
- NW AND SW 1/4 SECTION 3, T. 36 S., R. 1 W., W.M.
- SE 1/4 SECTION 4, T. 36 S., R. 1 W., W.M.
- NE AND SE 1/4 SECTION 9, T. 36 S., R. 1 W., W.M.
- NW 1/4 SECTION 10, T. 36 S., R. 1 W., W.M.
- NW AND NE 1/4 SECTION 16, T. 36 S., R. 1 W., W.M.

17355 SW BOONES FERRY RD.
LAKE OSWEGO, OREGON 97035
PHONE: (503) 635-3618
FAX: (503) 635-3395

JUNE 25, 2000
SCALE: 1" = 1000'
SHEET 7 OF 10

16586

16586

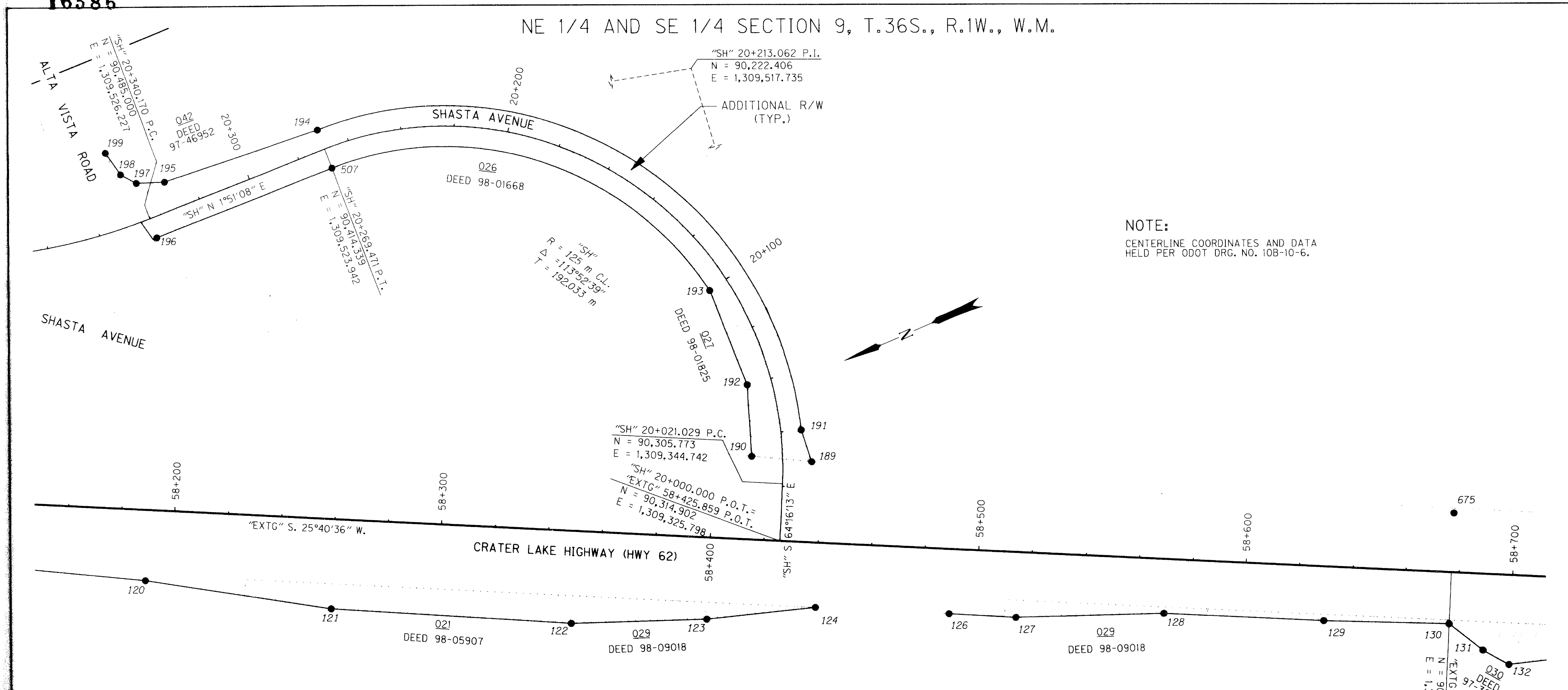

RIGHT OF WAY / REFERENCE POINT DATA

MON. NO.	STATION	OFFSET	MON. TYPE	NORTHING	EASTING
120	58+190.000	26.000 m RT.	R/W	90538.737	1309404.561
121	58+260.000	33.000 m RT.	R/W	90478.682	1309367.922
122	58+350.000	34.000 m RT.	R/W	90398.003	1309328.025
123	58+400.000	30.000 m RT.	R/W	90351.207	1309309.965
124	58+440.000	23.749 m RT.	R/W	90312.448	1309298.267
126	58+490.000	23.744 m RT.	R/W	90267.383	1309276.607
127	58+515.000	24.000 m RT.	R/W	90244.963	1309265.544
128	58+570.000	20.000 m RT.	R/W	90193.661	1309245.318
129	58+630.000	20.000 m RT.	R/W	90139.586	1309219.320
130	58+677.086 PS	19.000 m RT.	R/W	90096.716	1309199.820
131	58+690.000	28.108 m RT.	R/W	90089.029	1309186.016
189	"SH" 20+028.916	10.700 m RT.	R/W	90292.662	1309347.922
190	"SH" 20+031.471	11.300 m LT.	R/W	90312.191	1309358.366
191	"SH" 20+040.000	7.500 m RT.	R/W	90291.692	1309360.193
192	"SH" 20+060.000	9.000 m LT.	R/W	90303.471	1309383.131
193	"SH" 20+100.000	7.500 m LT.	R/W	90302.835	1309420.356
194	"SH" 20+269.471 PT	7.500 m RT.	R/W	90414.097	1309531.438
195	"SH" 20+330.000	10.500 m RT.	R/W	90474.497	1309536.393
196	"SH" 20+340.170 PC	7.500 m LT.	R/W	90485.244	1309518.731
197	"SH" 20+340.170 PC	14.000 m RT.	R/W	90484.549	1309540.220
198	"SH" 20+345.000	19.000 m RT.	R/W	90488.796	1309545.409
199	"SH" 20+348.021	28.322 m RT.	R/W	90490.917	1309554.878
507	"SH" 20+269.471 PT	7.500 m LT.	R/W	90414.582	1309516.446
675	58+677.086 PS	23.586 m LT.	REF	90078.264	1309238.200

REGISTERED PROFESSIONAL LAND SURVEYOR

GARY E. PAUL
2558
RENEWS 12-31-2000

LEGEND

- DENOTES 16 mm IRON ROD WITH 50 mm ALUMINUM CAP INSCRIBED "OTAK INC." SET.
- RW DENOTES RIGHT OF WAY
- REF DENOTES REFERENCE
- DENOTES ODOT RIGHT OF WAY FILE NUMBER
- DEED --- DENOTES JACKSON COUNTY CLERK'S RECORDING NUMBER OF RIGHT OF WAY ACQUISITION DEED
- "EXTG" DENOTES "EXISTING" HIGHWAY DATA PER ODOT DRAWING NUMBER 10B-10-6
- "SH" DENOTES "EXISTING" SHASTA AVENUE DATA PER ODOT DRAWING NUMBER 10B-10-6

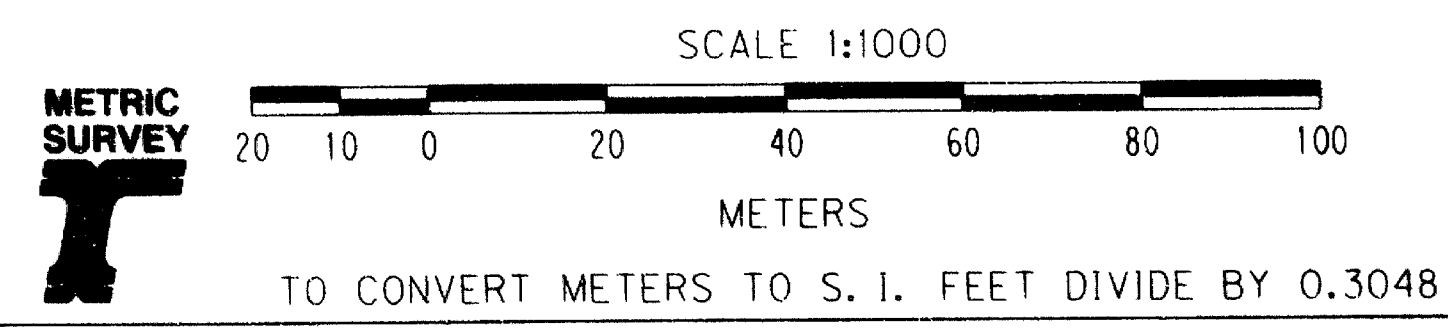

OREGON DEPARTMENT OF TRANSPORTATION
PROJECT NO. 6543 MONUMENTATION SURVEY
HIGHWAY 62 (CRATER LAKE HIGHWAY)
FROM LINN ROAD TO DUTTON ROAD
JACKSON COUNTY, OREGON

otak

17355 SW BOONES FERRY RD.
LAKE OSWEGO, OREGON 97035
PHONE: (503) 635-3618
FAX: (503) 635-5395

JUNE 25, 2000
SCALE: 1" = 1000'
SHEET 8 OF 10

REGION 3

16586

16586

SE 1/4 SECTION 9, T.36S., R.1W., W.M.

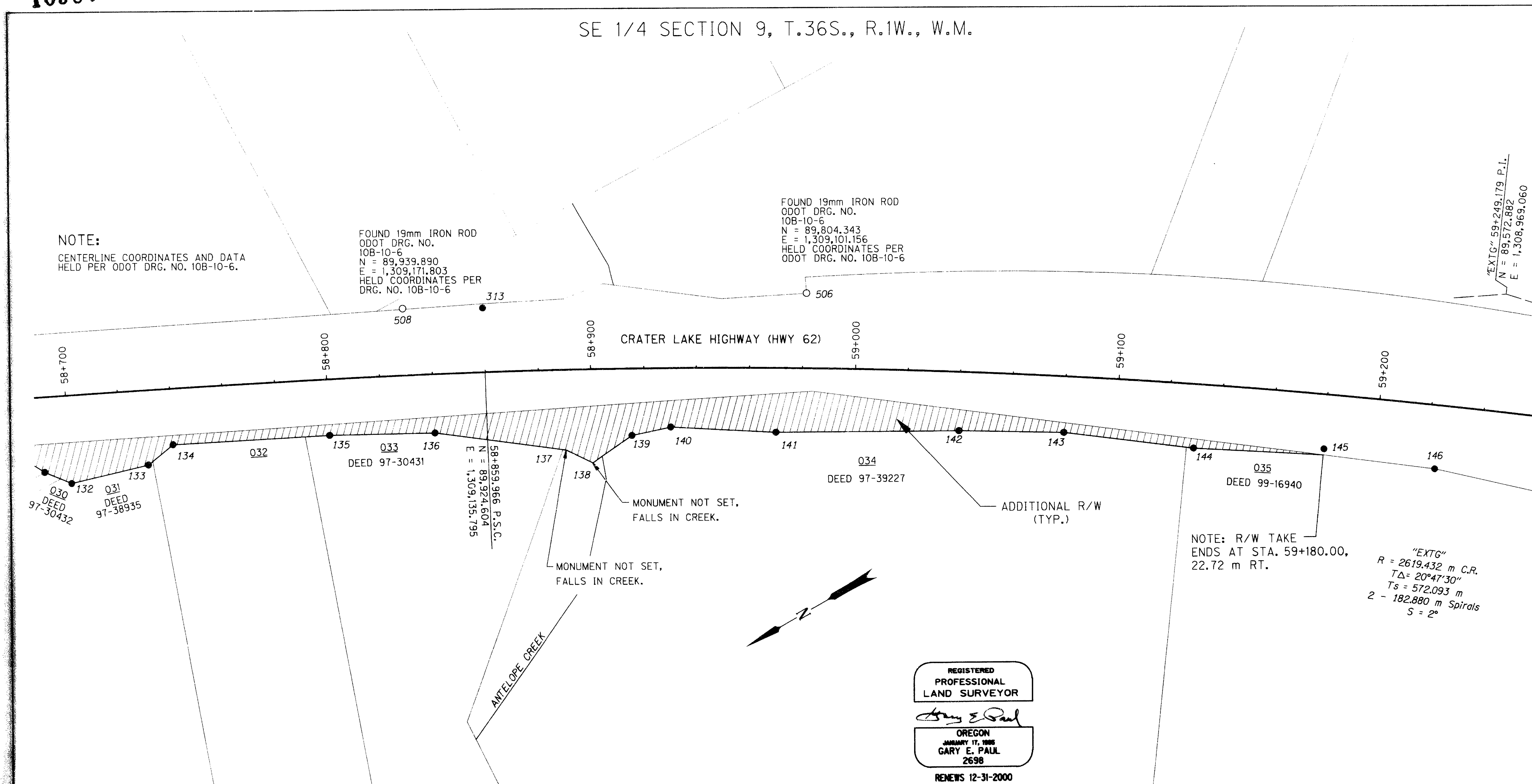

NOTE:
CENTERLINE COORDINATES AND DATA
HELD PER ODOT DRG. NO. 10B-10-6.

FOUND 19mm IRON ROD
ODOT DRG. NO.
10B-10-6
N = 89,939.890
E = 1,309,171.803
HELD COORDINATES PER
DRG. NO. 10B-10-6

FOUND 19mm IRON ROD
ODOT DRG. NO.
10B-10-6
N = 89,804.343
E = 1,309,101.156
HELD COORDINATES PER
ODOT DRG. NO. 10B-10-6

EXTG - 59+249.179 P.I.
N = 89,572.882
E = 1,308,969.060

NOTE: R/W TAKE
ENDS AT STA. 59+180.00,
22.72 m RT.

"EXTG"
R = 2619.432 m C.R.
TΔ = 20°47'30"
Ts = 572.093 m
2 - 182.880 m Spirals
S = 2°

REGISTERED
PROFESSIONAL
LAND SURVEYOR
Gary E. Paul
OREGON
JANUARY 11, 1988
GARY E. PAUL
2698
RENEWS 12-31-2000

RIGHT OF WAY / REFERENCE POINT DATA

MON. NO.	STATION	OFFSET	MON. TYPE	NORTHING	EASTING
132	58+700.000	33.000 m RT.	R/W	90082.149	1309177.278
133	58+730.000	28.000 m RT.	R/W	90053.023	1309168.770
134	58+740.000	21.000 m RT.	R/W	90040.997	1309170.717
135	58+800.000	21.000 m RT.	R/W	89987.386	1309144.324
136	58+840.000	22.000 m RT.	R/W	89952.397	1309125.448
137	58+890.000	30.000 m RT.	R/W	89912.325	1309095.287
138	58+900.000	35.000 m RT.	R/W	89906.023	1309086.186
139	58+915.000	25.000 m RT.	R/W	89888.214	1309087.832
140	58+930.000	22.000 m RT.	R/W	89873.761	1309083.238
141	58+970.000	24.000 m RT.	R/W	89840.292	1309061.888
142	59+040.000	22.000 m RT.	R/W	89779.700	1309028.026
143	59+080.000	21.000 m RT.	R/W	89745.545	1309007.821
144	59+130.000	24.000 m RT.	R/W	89705.625	1308978.282
145	59+180.000	22.000 m RT.	REF	89663.479	1308952.130
146	59+223.406	23.870 m RT.	CL REF	89629.376	1308925.830
313	58+859.966 PSC	25.553 m LT.	REF	89912.735	1309158.424

- LEGEND**
- DENOTES MONUMENT FOUND AS NOTED. USED FOR CONTROL.
 - DENOTES 16 mm IRON ROD WITH 50 mm ALUMINUM CAP INSCRIBED "OTAK INC." SET.
 - R/W DENOTES RIGHT OF WAY
 - REF DENOTES REFERENCE
 - CL DENOTES CENTERLINE
 - *** DENOTES ODOT RIGHT OF WAY FILE NUMBER
 - DEED ***** DENOTES JACKSON COUNTY CLERK'S RECORDING NUMBER OF RIGHT OF WAY ACQUISITION DEED
 - "EXTG" DENOTES "EXISTING" HIGHWAY DATA PER ODOT DRAWING NUMBER 10B-10-6

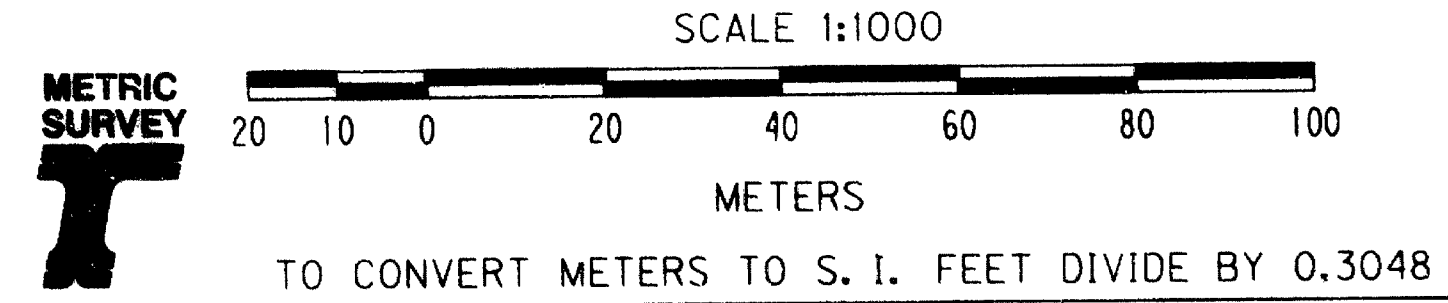

OREGON DEPARTMENT OF TRANSPORTATION
PROJECT NO. 6543 MONUMENTATION SURVEY
HIGHWAY 62 (CRATER LAKE HIGHWAY)
FROM LINN ROAD TO DUTTON ROAD
JACKSON COUNTY, OREGON

- NW 1/4 SECTION 27, T. 36 S., R. 1 W., W.M.
- NW AND SW 1/4 SECTION 3, T. 36 S., R. 1 W., W.M.
- SE 1/4 SECTION 4, T. 36 S., R. 1 W., W.M.
- NE AND SE 1/4 SECTION 9, T. 36 S., R. 1 W., W.M.
- NW 1/4 SECTION 10, T. 36 S., R. 1 W., W.M.
- NW AND NE 1/4 SECTION 16, T. 36 S., R. 1 W., W.M.

17355 SW BOONES FERRY RD. JUNE 25, 2000
LAKE OSWEGO, OREGON 97035 SCALE: 1" = 1000'
PHONE: (503) 635-3618 SHEET 9 OF 10
FAX: (503) 635-5395

otak REGION 3

16586