

16582

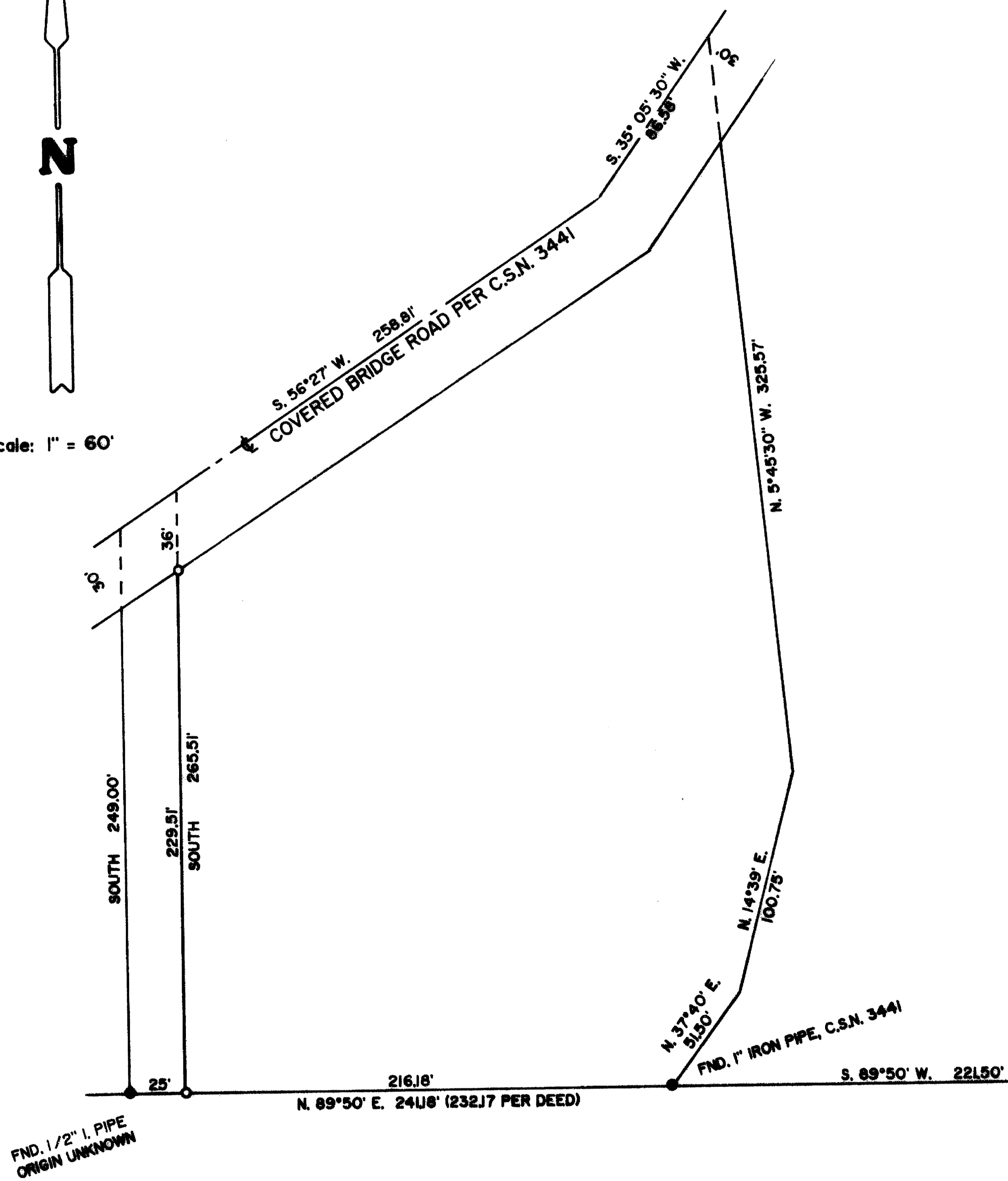

Scale: 1" = 60'



35-4W-100TL 3800

MAP OF SURVEY

LOCATED IN THE SE 1/4 OF SEC. 10, T. 35 S., R. 4 W. OF THE W. M., JOSEPHINE COUNTY, OREGON.

**** RECEIVED ****
 Date July 31, 2000 By CTD
 This survey Consists of:
 1 sheet(s) Map
 0 page(s) Narrative
JACKSON COUNTY SURVEYOR

DATE: June 22, 2000

SURVEY FOR: Patrick Mahoney
 598 Covered Bridge Road
 Rogue River, OR97537

LEGEND

C.S.N. = COUNTY SURVEY NUMBER

- FOUND IRON PIPE AS NOTED
- ⊙ JACKSON COUNTY SURVEYOR'S BRASS CAP MONUMENT
- SET 5/8" x 24" STEEL PIN W/PLASTIC CAP STAMPED "D.W. EDWARDS LS 741"

SURVEY NARRATIVE TO COMPLY WITH CHAPTER 209, PARAGRAPH 250, OREGON REVISED STATUTES

PURPOSE: Survey South and West lines of Tax Lot 3800 in Section 10 per Official Records of Jackson County, Oregon.

PROCEDURE: Used information taken from C.S.N. 3441 for control. Traversed from Southeast corner of Section 10 to 1" Iron Pipe set in C.S.N. 3441. Calculated position of West line of Tax Lot 3800 and set property corners as shown hereon.

EQUIPMENT: Nikon NTD-4 Semi-Automatic Theodolite /E.D.M.

BASIS OF BEARINGS: County Survey Number 3441.

SURVEY BY: Darrel W. Edwards
 Professional Land Surveyor
 4520 Averill Drive
 Grants Pass, OR 97526
 Phone: 1 (541) 471-1435
 Fax: 1 (541) 471-7059

REGISTERED
 PROFESSIONAL
 LAND SURVEYOR

Darrel W. Edwards

OREGON
 JULY 6, 1996
 DARREL W. EDWARDS
 741

EXPIRES 12/3/01

16582