

# MAP OF SURVEY

LOCATED IN THE SOUTHEAST 1/4 OF SECTION 10, T35S, R2W, W.M.  
JACKSON COUNTY, OREGON      JUNE 15, 2000

## SURVEY FOR

RODNEY AND TERRY WOMACK  
13031 MEADOWS ROAD  
SAMS VALLEY, OR.

## LEGEND

- ⊙ Found brass cap monument or as noted
- Found 5/8" X 24" rebar with yellow plastic cap stamped "BRADSHAW LS 2271" per Filed Survey No. 16171
- ✕ Set 5/8" X 24" rebar with yellow plastic cap stamped "BRADSHAW LS 2271" per this survey

FS = Filed survey with the Jackson County Surveyor's Office

ORJCO = Official Records of Jackson County, Oregon

Basis of Bearings, Filed Survey 5060 south 1/4 corner to center 1/4 corner shown as NO0°0'14.5"W

\*\* RECEIVED \*\*  
 Date July 18, 2000 By CTD  
 This survey consists of:  
 1 sheet(s) Map  
 0 page(s) Narrative  
 JACKSON COUNTY SURVEYOR

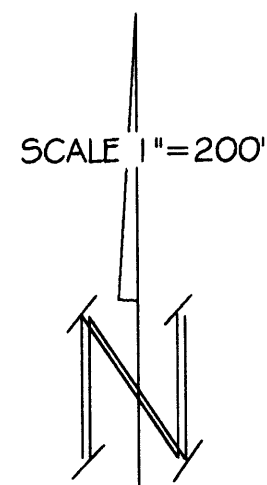

**SURVEY BY:**  
  
**TIMBERLINE KKB LAND SURVEYING**  
 KERRY K. BRADSHAW L.S. 2271  
 P.O. BOX 3064  
 CENTRAL POINT OREGON 97502  
 (541)864-7510 CELL 944-8892

REGISTERED PROFESSIONAL LAND SURVEYOR  
  
 OREGON  
 JULY 16, 1987  
 KERRY K. BRADSHAW 2271  
 EXP. 12-31-01

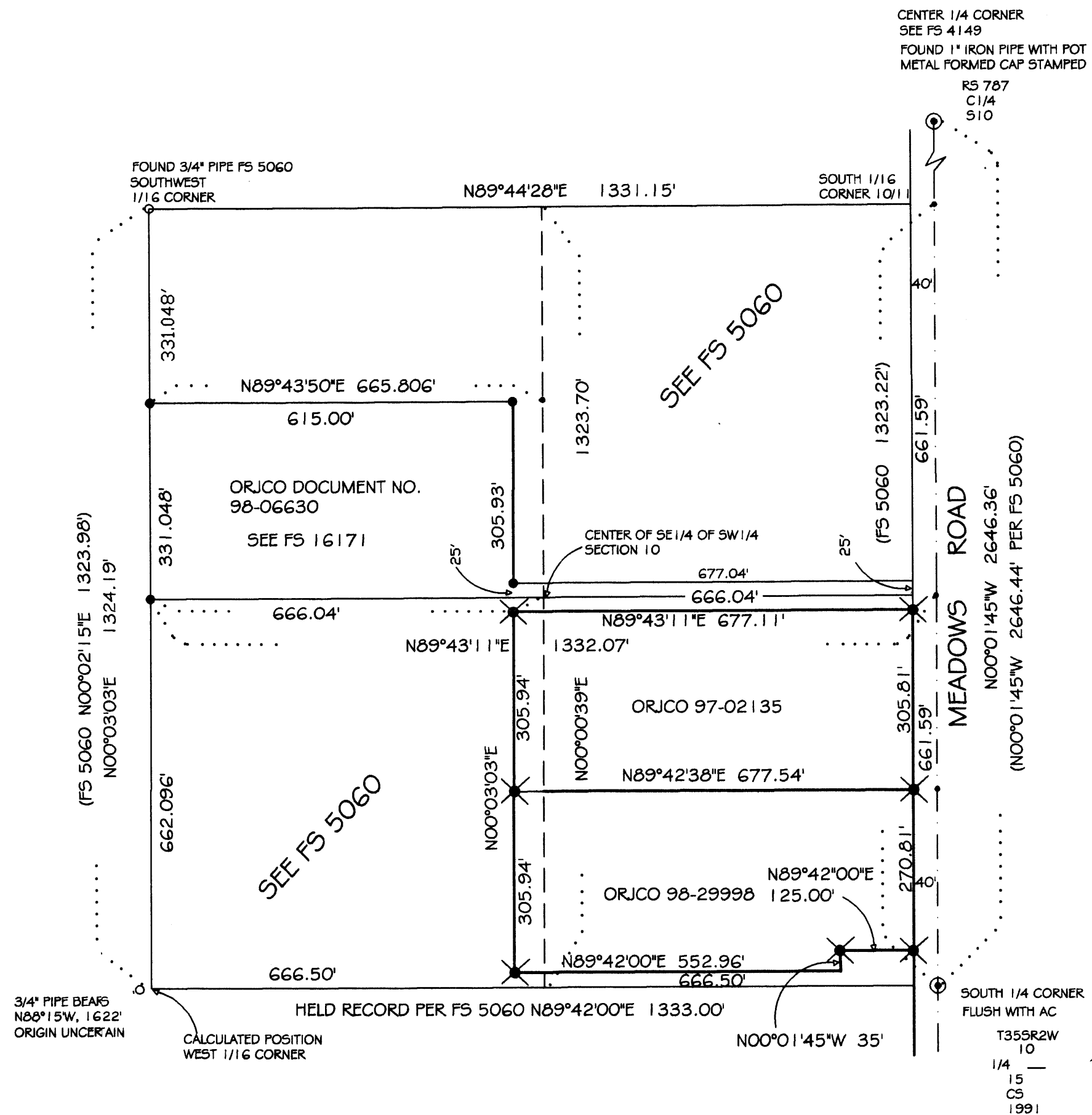

## NARRATIVE

Section 10 had been subdivided by Filed Survey No. 5060. Monumentation found or set by said survey was incorporated in a control traverse using a Wild T-1000 Total Station. Corner positions for the subject tract, as described in Instrument No. 98-29998 and 97-02135 were calculated nad monumented as shown. See also Filed Survey No. 16171.