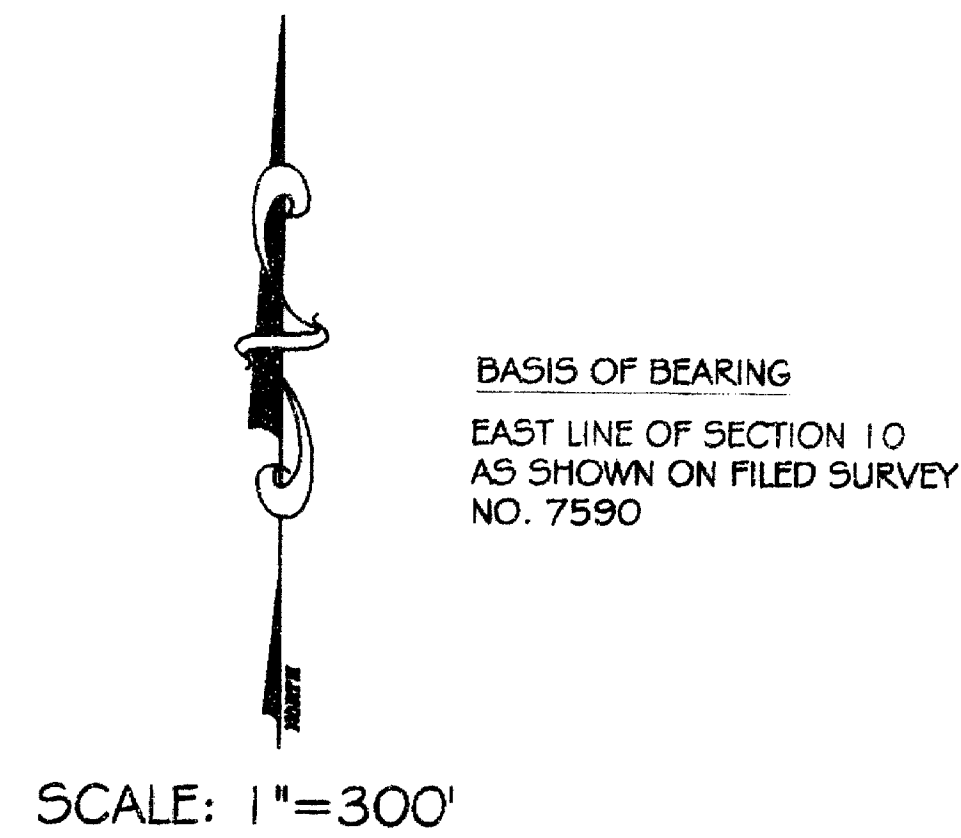

MAP OF SURVEY

LOCATED IN:
The SE 1/4 and SW 1/4 of Section 10, Township 38 South, Range 2 West,
Willamette Meridian
Jackson County, Oregon
May 20, 2000

SURVEY FOR:
MICHAEL AND GAIL WRIGHT
3591 WEST GRIFFIN CREEK ROAD
MEDFORD, OREGON 97501

SURVEY BY:

KERRY K. BRADSHAW L.S. 2271
P.O. BOX 3064
CENTRAL POINT OREGON 97502
(541)864-7510 CELL 944-6692



BRASS CAP MONUMENT
PROPORTIONATE CORNER SET
BY JACKSON COUNTY SURVEYOR
RE-ESTAB 1963

**** RECEIVED ****
Date July 10, 2000 By CSD
This survey consists of:
1 sheet(s) Map
1 page(s) Narrative
JACKSON COUNTY SURVEYOR

REGISTERED
PROFESSIONAL
LAND SURVEYOR
Kerry K. Bradshaw
OREGON
JULY 15, 1987
KERRY K. BRADSHAW
2271
EXP. 12-31-2001

- LEGEND
- BRASS CAP MONUMENT AS NOTED
 - FOUND MONUMENT AS NOTED
 - △ FOUND 5/8" REBAR/CAP STAMPED "KAISER RLS 803" PER FILED SURVEY NO. 10807
 - SET 5/8" X 24" REBAR WITH YELLOW PLASTIC CAP STAMPED "BRADSHAW LS 2271"
 - FS FILED SURVEY WITH JACKSON COUNTY SURVEYOR
 - () DEED RECORD
 - D.L.C. DONATION LAND CLAIM
 - J.C.D.R. JACKSON COUNTY DEED RECORDS

JACKSON COUNTY SURVEYOR
RE-ESTAB 1963

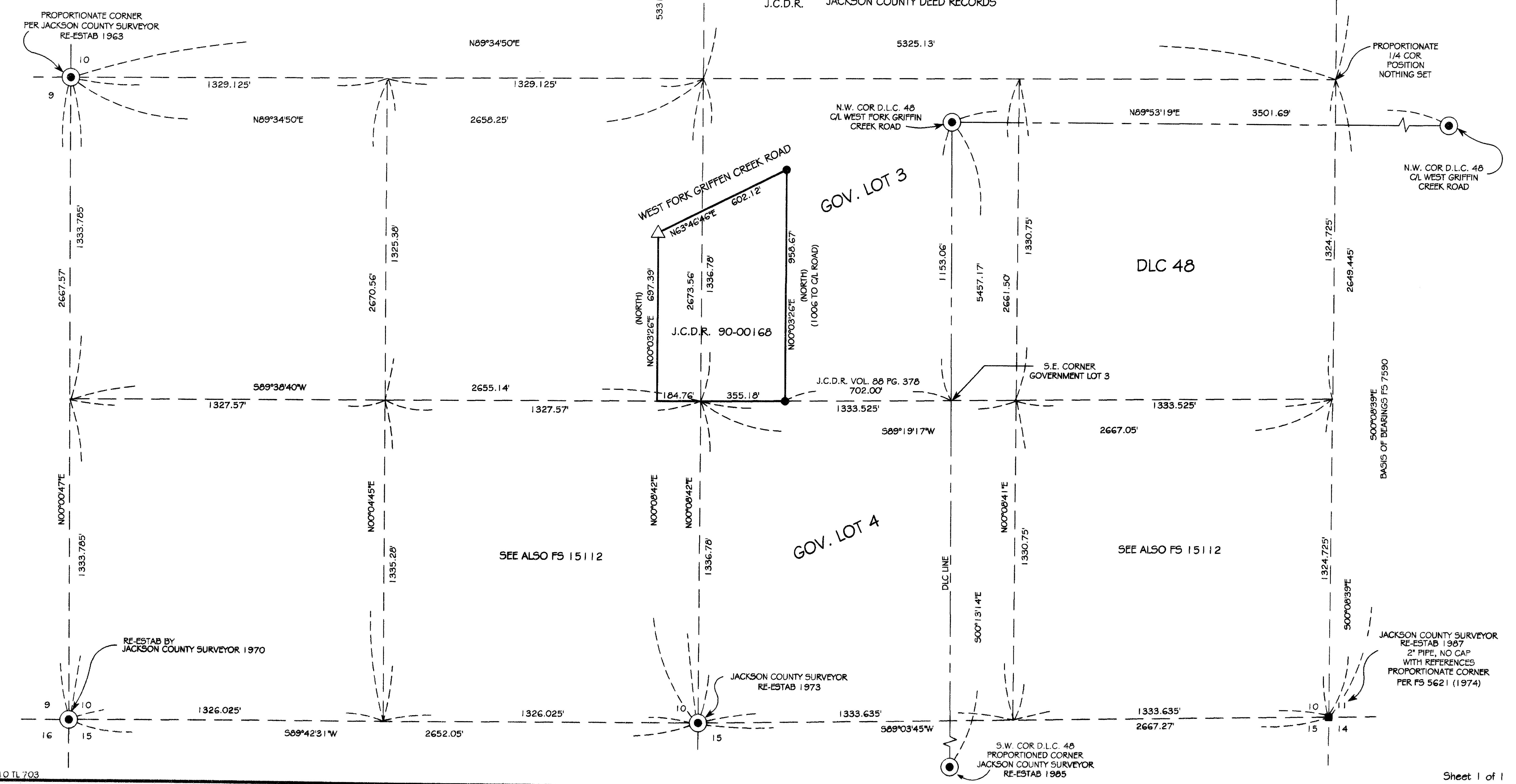

T6569

SURVEY NO. _____

SURVEY NARRATIVE TO COMPLY WITH O.R.S. 209.250

LOCATION: Southeast and southwest 1/4 of Section 10, Township 38 South,
Range 2 West, Willamette Meridian, Jackson County, Oregon.

SURVEY FOR: Michael and Gail Wright
3591 West Griffin Creek Road
Medford, Or. 97501

SURVEY BY: Timberline KKB Land Surveying
Kerry K. Bradshaw LS 2271
P.O. Box 3064
Central Point, Or. 97502
(541)664-7510 Cell (541)944-6692

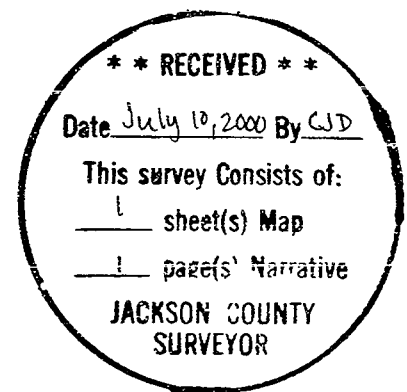

PURPOSE: Locate and monument the easterly line of that parcel described in
Instrument No. 90-00168 of Jackson County Deed Records.

PROCEDURE: A control traverse was established through the subject area using a
Wild T-1000 total station. Necessary corner monuments of section 10
were tied, as well as three corners of Donation Land Claim No. 48,
thereby establishing location of Government Lot 3. Research of
pertinent deed records required locating the southeast corner of the
subject property 702.00 feet westerly of the southeast corner of
and on the south line of said Government Lot 3. The remaining
deed lines were calculated and the easterly line monumented as
shown on the survey map.

BASIS OF BEARINGS: East line of Section 10, as shown on Filed
Survey 7590

DATE: June 20, 2000

h:\sp\wright.wpd

