

16567

16567

PROPERTY LINE ADJUSTMENT FOR ROGER S. WHIPPLE

In N. 1/2 of Sec. 32, T. 37S., R. 2W., W.M.
City of Jacksonville, Oregon
Jackson County
June 24, 2000

APPROVAL: 
City of Jacksonville Planning Department 7/7/00

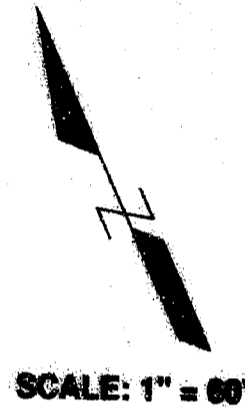
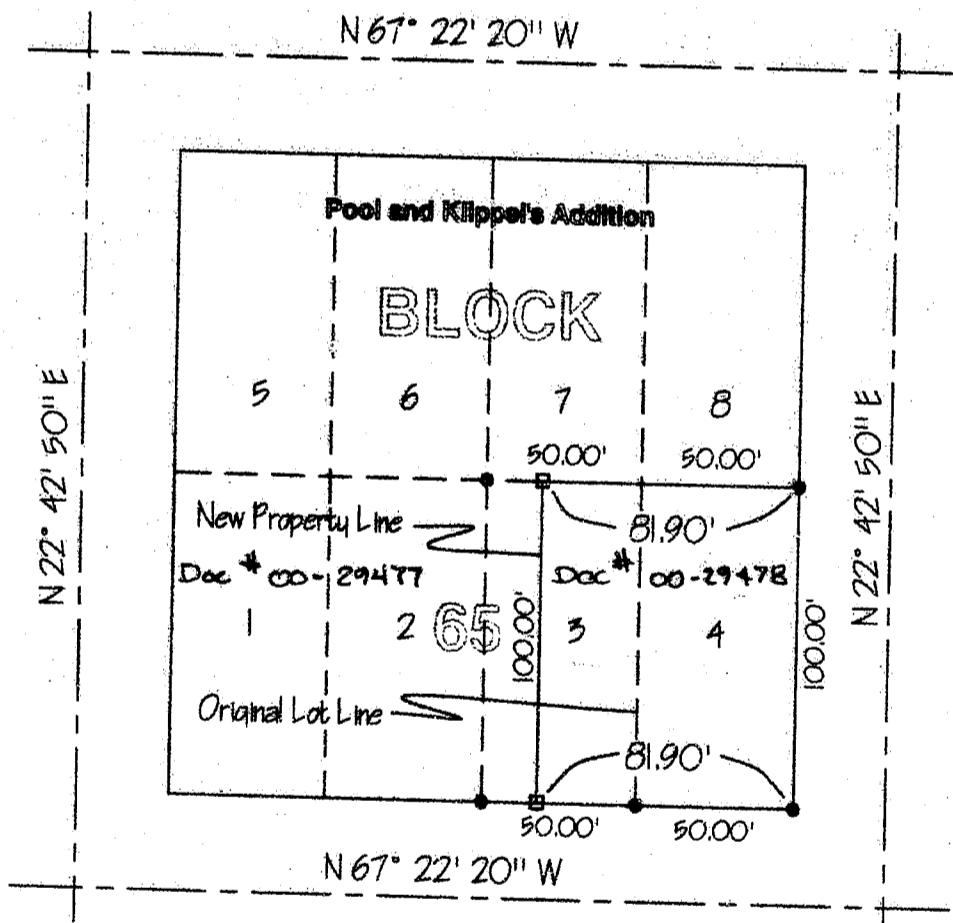

Basis of Bearing: 11558
Scale: 1" = 60'

LEGEND:

- Found 5/8" Iron Pin
- Set 5/8" x 24" I.P. with Plastic Cap Marked "1644"

Survey By: Paul Lewis
2980 Oakridge
Central Point, Oregon

REGISTERED
PROFESSIONAL
LAND SURVEYOR

Paul D. Lewis
OREGON
JULY 14, 1979
PAUL D. LEWIS
1644
Exp. 12-31-00

SURVEY NARRATIVE:

Purpose: To monument a new property line

Procedure: Using the monuments set on filed survey number 11558 for control, 1 set 5/8" x 24" iron pins with plastic cap stamp "1644"

** RECEIVED **
 Date: July 17, 2000 By: CJD
 This survey consists of
 1 sheet(s) Map
 0 page(s) Narrative
 JACKSON COUNTY
 SURVEYOR