

PLAT OF SURVEY
 LOCATED IN
 SEC. 1, N 1/2, N 1/2 SEC. 2, & SEC. 3 OF T. 33 S., R. 3 E.
 AND S 1/2, SE 1/4 SEC. 34, S 1/2, SW 1/4, SEC. 35,
 & S 1/2, SE 1/4 SEC. 36, T. 32 S., R. 3 E., W.M.
 JACKSON COUNTY, OREGON
 JUNE 26, 2000

REGISTERED
 PROFESSIONAL
 LAND SURVEYOR
Raymond W. Wytcherley
 OREGON
 JULY 25, 1995
 RAYMOND W. WYTCHERLEY
 2724
 EXPIRES JUNE 30, 2000

SOUTH RIGHT OF WAY CURVE AND LINE TABLE

LINE	CHORD	BEARING	DELTA	RADIUS	ARC
RW-1	13.71	S 17°49'25" E			
RW-2	46.84	S 21°10'49" E	6°42'48"	400.00	46.87
RW-3	92.28	S 31°09'39" E	13°14'53"	400.00	92.49
RW-4	440.89	S 71°13'41" E	66°53'12"	400.00	466.96
RW-5	43.16	N 72°14'09" E	6°11'08"	400.00	43.18
RW-6	64.07	N 69°08'35" E			
RW-7	35.94	S 89°46'25" E			
RW-8	79.29	S 89°46'25" E			
RW-9	31.99	N 0°05'21" W			
RW-10	99.56	N 82°43'35" E			
RW-11	51.96	S 81°14'25" E			
RW-12	363.21	S 82°26'25" E			
RW-13	127.91	S 76°08'25" E			
RW-14	216.24	S 84°46'25" E			
RW-15	161.14	N 89°13'35" E			
RW-16	131.61	N 60°43'35" E			
RW-17	111.96	N 72°44'28" E			
RW-18	111.00	N 60°58'35" E			
RW-19	41.47	S 0°08'30" E			

NORTH RIGHT OF WAY CURVE AND LINE TABLE

LINE	CHORD	BEARING	DELTA	RADIUS	ARC
RW-20	28.26	S 37°02'26" E	2°41'59"	598.82	28.26
RW-21	102.64	N 85°19'05" E	9°49'00"	598.80	102.77
RW-22	111.96	S 89°46'25" E			
RW-23	84.06	S 0°05'22" E			
RW-24	106.95	N 82°43'35" E			
RW-25	117.14	S 81°14'25" E			
RW-26	117.68	S 76°08'25" E			
RW-27	152.15	S 84°46'25" E			
RW-28	7.95	N 89°13'35" E			
RW-29	57.62	N 60°43'35" E			
RW-30	81.41	N 72°49'35" E			
RW-31	193.56	N 31°07'35" E			
RW-32	223.15	N 87°52'35" E			
RW-33	239.21	N 87°52'35" E			

CENTERLINE CONDUIT SURVEY CURVE AND LINE TABLE

LINE	CHORD	BEARING	DELTA	RADIUS	ARC
(A)	139.57	S 54°42'05" W	71°07'01"	120.00	148.95
(B)	2.42	S 19°08'35" W			
(C)	131.04	S 45°46'05" W	53°15'00"	146.20	135.88
(D)	40.99	S 72°23'35" W			
(E)	46.92	S 65°25'05" W	13°57'00"	193.20	47.04
(F)	42.97	S 58°28'35" W			
(G)	140.94	S 78°22'35" W	39°52'00"	206.70	143.82
(H)	70.35	N 85°43'55" W	8°05'00"	499.10	70.41
(I)	109.70	S 79°41'05" W	21°05'00"	299.80	110.32
(J)	64.11	S 69°08'35" W			
(K)	145.12	N 64°20'25" W	93°02'00"	100.00	162.37
(L)	13.74	N 17°49'25" W			
(M)	107.05	N 28°06'25" W	20°34'00"	299.82	107.62
(N)	148.70	N 23°25'25" W	29°56'00"	287.90	150.41

CENTERLINE CANAL SURVEY LINE TABLE

LD.	DISTANCE	BEARING
93	126.82	S 87°52'35" W
94	70.46	S 87°52'35" W
95	137.89	S 31°07'35" W
96	51.33	S 60°58'35" W
97	111.72	S 72°49'35" W
98	94.61	S 60°43'35" W
99	84.55	S 89°13'35" W
100	184.19	N 84°46'25" W
101	122.79	N 76°06'25" W
102	185.26	N 82°26'25" W
103	179.16	N 82°26'25" W
104	84.55	N 81°14'25" W
105	107.70	S 82°43'35" W
106	103.67	N 79°16'25" W

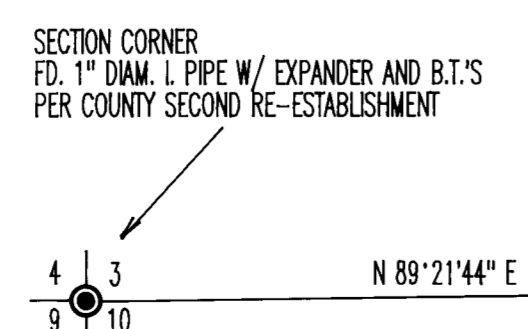
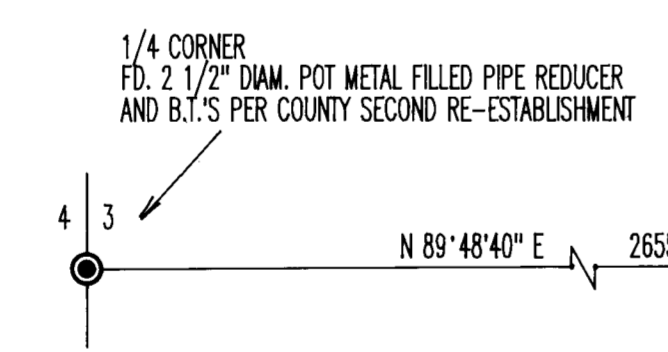

CENTER 1/4 CORNER

N 89°48'40" E 1331.47'

C.E. 1/16 COR.

N 89°48'40" E 1331.47'



LEGEND:

- INDICATES 5/8" X 30" L ROD W/YELLOW PLASTIC CAP MARKED "WYTCHERLEY LS 2724" SET.
- INDICATES HIGHWAY RIGHT OF WAY MONUMENTS OR AS NOTED.
- ⊙ INDICATES SECTION MONUMENTS TIED.
- ⊠ INDICATES STEEL FENCE POSTS SET ALONG CURVE.
- ▲ INDICATES CALCULATED POSITION NOT SET.
- () INDICATES RECORD AS NOTED.
- INDICATES RIGHT OF WAY LINE MARKED.

BEARINGS ARE BASED UPON THE NORTH-SOUTH CENTERLINE OF SECTION ONE PER SURVEY NO. 7905.
 NARRATIVE IS A SEPARATE DOCUMENT.

SURVEYED FOR:
 BOISE CASCADE CORPORATION
 TIMBER AND WOOD PRODUCTS DIVISION
 WESTERN OREGON AREA
 P.O. BOX 100
 MEDFORD, OREGON 97501

SURVEYED BY:
 RAYMOND W. WYTCHERLEY
 585 SUNNY GLEN WAY
 SUNNY VALLEY, OREGON 97489
 (541) 476-3319

SCALE: 1" = 200'

RECEIVED
 Date June 30, 2000 by CSP
 This survey consists of 3 sheets Map 12 pages Narrative
 JACKSON COUNTY SURVEYOR

16561

M87
A FIR 8 IN. DIAM. BEARS S 51° E, 23.20 FT.
SCRIBED "M87 BT".
A STEEL FENCE POST BEARS N 67° E, 0.50 FT.

M88
A HEMLOCK 7 IN. DIAM. BEARS N 09° W, 11.61 FT.
SCRIBED "M88 BT".
A STEEL FENCE POST BEARS N 82° W, 0.52 FT.

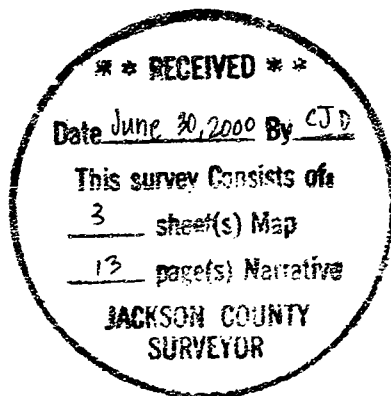

16561

M79

A CHINQUAPIN 9 IN. DIAM. BEARS S 16° E, 14.10 FT.
SCRIBED "M79 BT".

A STEEL FENCE POST BEARS S 74° W, 0.46 FT.

M80

A FIR 9 IN. DIAM. BEARS N 29° W, 19.78 FT.
SCRIBED "M80 BT".

A STEEL FENCE POST BEARS N 79° W, 0.25 FT.

M81

A FIR 7 IN. DIAM. BEARS N 18° W, 12.94 FT.
SCRIBED "M81 BT".

A STEEL FENCE POST BEARS S 63° W, 0.51 FT.

M82

A CHINQUAPIN 6 IN. DIAM. BEARS S 41° E, 11.58 FT.
SCRIBED "M82 BT".

A STEEL FENCE POST BEARS N 45° E, 0.36 FT.

M83

A CHINQUAPIN 7 IN. DIAM. BEARS S 75° E, 10.83 FT.
SCRIBED "M83 BT".

A STEEL FENCE POST BEARS S 29° W, 0.23 FT.

M84

A CHINQUAPIN 5 IN. DIAM. BEARS N 27° E, 27.58 FT.
SCRIBED "M84 BT".

A STEEL FENCE POST BEARS N 60° W, 0.41 FT.

M85

A FIR 6 IN. DIAM. BEARS N 11° W, 3.70 FT.
SCRIBED "M85 BT".

A STEEL FENCE POST BEARS S 82° W, 0.42 FT.

M86

A FIR 8 IN. DIAM. BEARS S 77° W, 23.10 FT.
SCRIBED "M86 BT".

A STEEL FENCE POST BEARS N 07° W, 0.31 FT.

16561

M71

A FIR 11 IN. DIAM. BEARS N 03° W, 11.50 FT.
SCRIBED "M71 BT".
A STEEL FENCE POST BEARS N 69° W, 0.50 FT.

M72

A FIR 10 IN. DIAM. BEARS S 17° W, 14.34 FT.
SCRIBED "M72 BT".
A STEEL FENCE POST BEARS N 84° W, 0.55 FT.

M73

A FIR 9 IN. DIAM. BEARS S 71° W, 15.25 FT.
SCRIBED "M73 BT".
A STEEL FENCE POST BEARS S 10° E, 0.29 FT.

M74

A FIR 5 IN. DIAM. BEARS S 86° E, 17.39 FT.
SCRIBED "M74 BT".
A STEEL FENCE POST BEARS S 03° E, 0.29 FT.

M75

A FIR 6 IN. DIAM. BEARS N 43° E, 6.95 FT.
SCRIBED "M75 BT".
A STEEL FENCE POST BEARS N 35° W, 0.36 FT.

M76

A HEMLOCK 6 IN. DIAM. BEARS N 17° W, 20.65 FT.
SCRIBED "M76 BT".
A STEEL FENCE POST BEARS N 83° W, 0.34 FT.

M77

A FIR 5 IN. DIAM. BEARS N 34 E, 7.48 FT.
SCRIBED "M77 BT".
A STEEL FENCE POST BEARS N 56° W, 0.79 FT.

M78

A FIR 10 IN. DIAM. BEARS S 88° E, 13.47 FT.
SCRIBED "M78 BT".
A STEEL FENCE POST BEARS S 19° E, 0.27 FT.

16561

M63

A CHINQUAPIN 9 IN. DIAM. BEARS N 16° W, 10.23 FT.
SCRIBED "M63 BT".

A STEEL FENCE POST BEARS N 72° W, 0.51 FT.

M64

A HEMLOCK 6 IN. DIAM. BEARS N 21° W, 3.54 FT.
SCRIBED "M64 BT".

A STEEL FENCE POST BEARS S 81° W, 0.53 FT.

M65

A FIR 6 IN. DIAM. BEARS N 7° W, 27.62 FT.
SCRIBED "M65 BT".

A STEEL FENCE POST BEARS N 57° W, 0.47 FT.

M66

A FIR 7 IN. DIAM. BEARS N 01° W, 23.42 FT.
SCRIBED "M66 BT".

A STEEL FENCE POST BEARS N 77° W, 0.53 FT.

M67

A FIR 8 IN. DIAM. BEARS S 53° W, 6.31 FT.
SCRIBED "M67 BT".

A STEEL FENCE POST BEARS S 66° E, 0.86 FT.

M68

A FIR 7 IN. DIAM. BEARS S 19° E, 15.69 FT.
SCRIBED "M68 BT".

A STEEL FENCE POST BEARS S 87° E, 0.65 FT.

M69

A FIR 5 IN. DIAM. BEARS S 17° W, 9.66 FT.
SCRIBED "M69 BT".

A STEEL FENCE POST BEARS N 84° W, 0.54 FT.

M70

A HEMLOCK 5 IN. DIAM. BEARS S 35° E, 13.34 FT.
SCRIBED "M70 BT".

A STEEL FENCE POST BEARS N 86° W, 0.41 FT.

16561

M55

A FIR 10 IN. DIAM. BEARS N 31° E, 3.10 FT.

SCRIBED "M55 BT".

A STEEL FENCE POST BEARS N 51° W, 0.68 FT.

M56

A CHINQUAPIN 6 IN. DIAM. BEARS N 68° E, 20.83 FT.

SCRIBED "M56 BT".

A STEEL FENCE POST BEARS N 33° W, 0.50 FT.

M57

A FIR 6 IN. DIAM. BEARS S 13° E, 19.40 FT.

SCRIBED "M57 BT".

A STEEL FENCE POST BEARS N 55° W, 0.63 FT.

M58

A FIR 10 IN. DIAM. BEARS N 26° W, 23.05 FT.

SCRIBED "M58 BT".

A STEEL FENCE POST BEARS N 34° E, 7.30 FT.

M59

A CHINQUAPIN 6 IN. DIAM. BEARS S 47° W, 9.91 FT.

SCRIBED "M59 BT".

A STEEL FENCE POST BEARS S 77° E, 0.59 FT.

M60

A FIR 5 IN. DIAM. BEARS N 32° E, 12.10 FT.

SCRIBED "M60 BT".

A STEEL FENCE POST BEARS N 56° W, 0.50 FT.

SECTION 1, T. 33 S., R. 3 E.

M61

A FIR 5 IN. DIAM. BEARS N 4° W, 23.17 FT.

SCRIBED "M61 BT".

A STEEL FENCE POST BEARS N 68° W, 0.51 FT.

M62

A CHINQUAPIN 11 IN. DIAM. BEARS N 4° W, 9.43 FT.

SCRIBED "M62 BT".

A STEEL FENCE POST BEARS N 87° W, 0.57 FT.

16561

M47

A FIR 10 IN. DIAM. BEARS S 30° W, 35.5 FT.

SCRIBED "M47 BT".

A STEEL FENCE POST BEARS N 69° W, 0.60 FT.

M48

A FIR 6 IN. DIAM. BEARS S 55° W, 21.41 FT.

SCRIBED "M48 BT".

A HEMLOCK 8 IN. DIAM. BEARS N 17° W, 39.21 FT.

M49

A FIR 6 IN. DIAM. BEARS N 35° E, 34.12 FT.

SCRIBED "M49 BT".

A STEEL FENCE POST BEARS S 55° E, 0.70 FT.

M50

A HEMLOCK 8 IN. DIAM. BEARS S 19° W, 16.71 FT.

SCRIBED "M50 BT".

A STEEL FENCE POST BEARS S 73° E, 0.78 FT.

M51

A FIR 9 IN. DIAM. BEARS S 30° E, 12.13 FT.

SCRIBED "M51 BT".

A STEEL FENCE POST BEARS N 80° W, 0.84 FT.

M52

A FIR 8 IN. DIAM. BEARS N 22° E, 2.02 FT.

SCRIBED "M52 BT".

A STEEL FENCE POST BEARS S 72° E, 0.86 FT.

M53

A HEMLOCK 11 IN. DIAM. BEARS N 19° W, 13.07 FT.

SCRIBED "M53 BT".

A STEEL FENCE POST BEARS S 70° W, 0.65 FT.

WITNESS TO M54

A FIR 6 IN. DIAM. BEARS N 16° E, 10.1 FT.

SCRIBED "1 FT WIT M54 BT".

A STEEL FENCE POST BEARS S 58° E, 0.62 FT.

M54 BEARS N 58°57'25" W, 1.00 FT.

16561

M39

A CEDAR 7 IN. DIAM. BEARS N 78° E, 11.64 FT.
SCRIBED "M39 BT".
A STEEL FENCE POST BEARS S 43° E, 0.53 FT.

M40

A FIR 8 IN. DIAM. BEARS N 25° W, 11.97 FT.
SCRIBED "M40 BT".
A STEEL FENCE POST BEARS N 81° E, 0.79 FT.

M41

A FIR 9 IN. DIAM. BEARS N 39° W, 24.16 FT.
SCRIBED "M41 BT".
A STEEL FENCE POST BEARS N 69° E, 0.58 FT.

M42

A FIR 8 IN. DIAM. BEARS N 55° E, 39.96 FT.
SCRIBED "M42 BT".
A FIR 9 IN. DIAM. BEARS N 33° W, 54.16 FT.
SCRIBED "M42 BT".

M43

A FIR 5 IN. DIAM. BEARS N 18° W, 27.45 FT.
SCRIBED "M43 BT".
A STEEL FENCE POST BEARS N 68° E, 0.66 FT.

M44

A FIR 4 IN. DIAM. BEARS N 19° W, 12 FT.
SCRIBED "M44 BT".
A STEEL FENCE POST BEARS S 89° W, 0.73 FT.

M45

A FIR 8 IN. DIAM. BEARS S 41° W, 6.10 FT.
SCRIBED "M45 BT".
A STEEL FENCE POST BEARS N 73° W, 0.68 FT.

M46

A FIR 5 IN. DIAM. BEARS S 4° W, 6.60 FT.
SCRIBED "M46 BT".
A STEEL FENCE POST BEARS N 66° W, 0.50 FT.

16561

M31

A FIR 10 IN. DIAM. BEARS S 7° E, 9.35 FT.

SCRIBED "M31 BT".

A STEEL FENCE POST BEARS EAST, 0.70 FT.

SECTION 2, T. 33 S., R. 3 E.

M32

A FIR 4 IN. DIAM. BEARS S 15° W, 8.65 FT.

SCRIBED "M32 BT".

A STEEL FENCE POST BEARS N 80° W, 0.86 FT.

M33

A HEMLOCK 6 IN. DIAM. BEARS N 22° E, 23.76 FT.

SCRIBED "M33 BT".

A STEEL FENCE POST BEARS S 81° E 0.63 FT

M34

A FIR 8 IN. DIAM. BEARS N 17° W, 11.28 FT.

SCRIBED "M34 BT".

A STEEL FENCE POST BEARS S 83° E, 0.54 FT.

WITNESS TO M35

A FIR 5 IN. DIAM. BEARS S 31° W, 5.34 FT.

SCRIBED "2' WIT M35 BT".

A STEEL FENCE POST BEARS N 83° W, 1.05 FT.

M35 BEARS S 89° 08' 25" E, 2.00 FT.

(FALLS IN A FIR TREE).

M36

A FIR 6 IN. DIAM. BEARS N 27° W, 24.5 FT.

SCRIBED "M36 BT".

A STEEL FENCE POST BEARS N 31° E, 0.75 FT.

M37

A FIR 7 IN. DIAM. BEARS N 21° E, 27.16 FT.

SCRIBED "M37 BT".

A STEEL FENCE POST BEARS N 69° W, 0.57 FT.

M38,

A FIR 6 IN. DIAM. BEARS N 40° E 24.5 FT.

SCRIBED "38 BT".

A STEEL FENCE POST BEARS S 52° E 0.66 FT

16561

M23

A FIR 5 IN. DIAM. BEARS N 23° E, 4.71 FT.

SCRIBED "M23 BT".

A STEEL FENCE POST BEARS S 71° E, 0.80 FT.

M24

A CEDAR 8 IN. DIAM. BEARS S 23° W, 15.64 FT.

SCRIBED "M24 BT".

A STEEL FENCE POST BEARS S 79° E, 0.59 FT.

M25

A FIR 6 IN. DIAM. BEARS S 11° E, 22.7 FT.

SCRIBED "M25 BT".

A STEEL FENCE POST BEARS N 84° W, 0.61 FT.

M26

A FIR 8 IN. DIAM. BEARS S 17° W, 13.70 FT.

SCRIBED "M26 BT".

A STEEL FENCE POST BEARS N 84° W, 0.57 FT.

M27

A MADRONE 5 IN. DIAM. BEARS N 33° W, 16.15 FT.

SCRIBED "M27 BT".

A STEEL FENCE POST BEARS N 83° W, 0.62 FT.

M28

A FIR 6 IN. DIAM. BEARS N 3° E, 20.40 FT.

SCRIBED "M28 BT".

A STEEL FENCE POST BEARS N 66° E, 0.65 FT.

M29

A CHINQUAPIN 6 IN. DIAM. BEARS N 36° E, 7.71 FT.

SCRIBED "M29 BT".

A STEEL FENCE POST BEARS S 69° W, 0.61 FT.

M30

A FIR 8 IN. DIAM. BEARS N 41° W, 32.65 FT.

SCRIBED "M30 BT".

A STEEL FENCE POST BEARS N 31° E, 24.75 FT.

MONUMENT FALLS IN DIRT ROAD.

16561

M15

A SPRUCE 9 IN. DIAM. BEARS N 49° W, 28.14 FT.
SCRIBED "M15 BT".
A STEEL FENCE POST BEARS N 6° W, 0.52 FT.

M16

AN ALDER 8 IN. DIAM. BEARS N 82° E, 14.55 FT.
SCRIBED "M16 BT".
A STEEL FENCE POST BEARS N 10° W, 0.45 FT.

SECTION 34, T. 32 S., R. 3 E.

M17

A FIR 11 IN. DIAM. BEARS N 53° E, 22.4 FT.
SCRIBED "M17 BT".
A STEEL FENCE POST BEARS S 35° E, 0.83 FT.

SECTION 3, T. 33 S., R 3 E

M18

A HEMLOCK 7 IN. DIAM. BEARS N 49° E, 15.79 FT.
SCRIBED "M18 BT".
A STEEL FENCE POST BEARS N 33° W, 0.64 FT.

M19

A FIR 10 IN. DIAM. BEARS S 11° E, 23.64 FT.
SCRIBED "M19 BT".
A STEEL FENCE POST BEARS N 85° E, 0.70 FT.

M20

A FIR 6 IN. DIAM. BEARS N 24° E, 27.43
SCRIBED "M20 BT".
A STEEL FENCE POST BEARS N 88° W, 0.97 FT.

M21

A HEMLOCK 8 IN. DIAM. BEARS S 25° E, 7.85 FT.
SCRIBED "M21 BT".
A STEEL FENCE POST BEARS N 87° W, 1.05 FT.

M22

A FIR 10 IN. DIAM. BEARS S 63° E, 24.5 FT.
SCRIBED "M22 BT".
A STEEL FENCE POST BEARS N 31° E, 0.75 FT.

16561

M7

A DOUBLE FIR 9 IN. DIAM. (LARGEST BRANCH)
BEARS N 20° W, 14.29 FT.

SCRIBED "M7 BT".

A STEEL FENCE POST BEARS N 82° E, 0.61 FT.

M8

A FIR 14 IN. DIAM. BEARS N 33° W, 11.91 FT.

SCRIBED "M8 BT".

A STEEL FENCE POST BEARS WEST 0.75 FEET.

M9

A FIR 11 IN. DIAM. BEARS NORTH 28.04 FT.

SCRIBED "M9 BT".

A STEEL FENCE POST BEARS N 77° E, 0.73 FT.

M10

A FIR 7 IN. DIAM. BEARS N 4° W, 8.85 FT. TO NAIL

SCRIBED "M10 BT".

A STEEL FENCE POST BEARS N 87° E, 0.49 FT.

M11

A FIR 10 IN. DIAM. BEARS S 77° W, 19.84 FT.

SCRIBED "M11 BT".

A STEEL FENCE POST BEARS N 5° E, 0.75 FT.

M12

A FIR 8 IN. DIAM. BEARS S 9° W, 13.37 FT.

SCRIBED "M12 BT".

A STEEL FENCE POST BEARS N 76° W, 0.52 FT.

M13

A FIR 10 IN. DIAM. BEARS S 74° W, 29.0 FT.

SCRIBED "M13 BT".

A STEEL FENCE POST BEARS N 18° W, 0.7 FT.

M14

AN ALDER 13 IN. DIAM. BEARS N 7° W, 11.86 FT.

SCRIBED "M14 BT".

A STEEL FENCE POST BEARS N 64° E, 1.00 FT.

16561

This Survey was performed using G.P.S. to create a number of control points. From these control points I tied Section Monuments, Highway monuments, and traversed the Right of Way lines, using a Nikon DTM A5 Total Station.

SURVEY PLAT IS A SEPARATE DOCUMENT.

At most Monuments that I set, we set a 6 ft. Steel fence post near the monument with a reference sign on the post and also a bearing tree for the other bearing object.

MONUMENTS AND ACCESSORIES

DISTANCES ARE TO A NAIL IN THE CENTER OF THE SIDE OF THE TREES AND TO THE CENTER OF THE BASE OF THE STEEL POSTS

SECTION 3, T. 33 S., R. 3 E.

M1

A CEDAR 8 IN. DIAM. BEARS S 26° W, 9.00 FT.
SCRIBED "M1 BT".
A STEEL FENCE POST BEARS S 38° E, 0.55 FT.

M2

A MADRONE 10 IN. DIAM. BEARS N 47° E, 3.32 FT.
SCRIBED "M2 BT".
A STEEL FENCE POST BEARS N 38° W, 0.45 FT.

M3

A MADRONE 8 IN. DIAM. BEARS N 19° W, 8.33 FT.
SCRIBED "M3 BT".
A STEEL FENCE POST BEARS S 19° E, 0.70 FT.

M4

A HEMLOCK 8 IN. DIAM. BEARS N 60° E, 19.93 FT.
SCRIBED "M4 BT".
A STEEL FENCE POST BEARS N 10° W, 0.66 FT.

M5

A FIR 11 IN. DIAM. BEARS N 79° W, 18.08 FT.
SCRIBED "M5 BT".
A STEEL FENCE POST BEARS N 40° W, 0.49 FT.

M6

A FIR 14 IN. DIAM. BEARS N 77° W, 31.85 FT.
SCRIBED "M6 BT".
A STEEL FENCE POST BEARS N 73° E, 0.49 FT.

16561

RAYMOND W. WYTCHERLEY
595 SUNNY GLEN WAY
SUNNY VALLEY, OR. 97497
(541) 476-3319
JUNE 26, 2000

SURVEYED FOR:
BOISE CASCADE
TIMBER AND WOOD PRODUCTS DIVISION
WESTERN OREGON AREA
P.O. BOX 100
MEDFORD, OREGON 97501

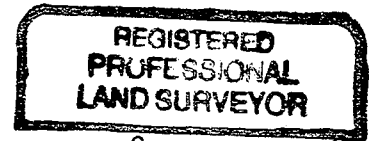

Raymond W. Wytcherley

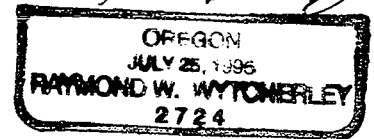

EXPIRES JUNE 30, 2000

SURVEY NARRATIVE

This Survey is located in Sections 1, 2, and 3 of T. 33 S., R. 3 E. W.M., Jackson County, Oregon.

The purpose of this Survey is to locate, Monument, and mark by blazes on trees, etc. the Power Company Canal Right of Way Line common to Boise Cascade Property.

In Sections 1, Gov. Lots 2-4; Sec. 2, Lots 1-4; and Sec. 3, Lot 1; the Right of way on the North is Parallel to and 250 feet North of the Middle Fork Diversion Canal Survey per Volume 147, Pages 309-315. Excepting that Property in Section 35 where the Right of Way would have crossed North of the Section line common to Sections 2 and 35 per Vol. 531, Page 212 in which area the Section line is the boundary. In Section 3, Gov. Lot 1; The Right of Way line on the South is Parallel to and 250 feet South of said Middle Fork Diversion Canal Survey.

This Description for said Survey begins at Station 20+76, located on the east line and North 125 feet more or less from the Southeast Corner of Gov. Lot 2, Section 1. It also has a tie at approximate Station 134+57 of 310 feet South of the Northwest corner of Section 2 more or less. In Vol 531, Page 212 there are ties given to the North 1/4 Corner of Section 2 and the Northwest corner of Section 2. The ties in Vol. 531 are mostly in an East-West direction.

I consulted with the Power Company and looked at their maps in search for more evidence for the location of the Middle fork Diversion Canal Survey without finding any. I also requested any information that the Surveyor per Survey No. 12676 might have. I was unable to obtain any information from him.

The bearings of said Survey are given in degrees and minutes. The distances are given in feet with no fractions of a foot. To position the location of said Survey I held the described position on the East end at Sta 20+76 and the approximate North-South described position at Sta 134+57. For the East-West Position of Sta 134+57, I used the ties described in Vol. 531 by scale factoring the distances. I held the relative angles for each angle point as these should be more accurate than the given distances.

In Section 3, Gov. Lot 2; The Right of Way Lines are 600 feet wide, 300 feet on each side of the centerline of the Middle Fork Diversion Conduit and parallel to the conduit, per Vol. 531, pages 211-212. The description for this centerline is the Middle Fork Diversion Conduit Survey with ties to the Northeast corner of Section 3 and the North 1/4 Corner of Section 3.

PLAT OF SURVEY
 LOCATED IN
 SEC. 1, N 1/2, N 1/2 SEC. 2, & SEC. 3 OF T. 33 S., R. 3 E.
 AND S 1/2, SE 1/4 SEC. 34, S 1/2, SW 1/4, SEC. 35,
 & S 1/2, SE 1/4 SEC. 36, T. 32 S., R. 3 E., W.M.
 JACKSON COUNTY, OREGON
 JUNE 26, 2000

REGISTERED
 PROFESSIONAL
 LAND SURVEYOR
 OREGON
 JULY 25, 1885
 RAYMOND W. WYTCHERLEY
 2724
 EXPIRES JUNE 30, 2000

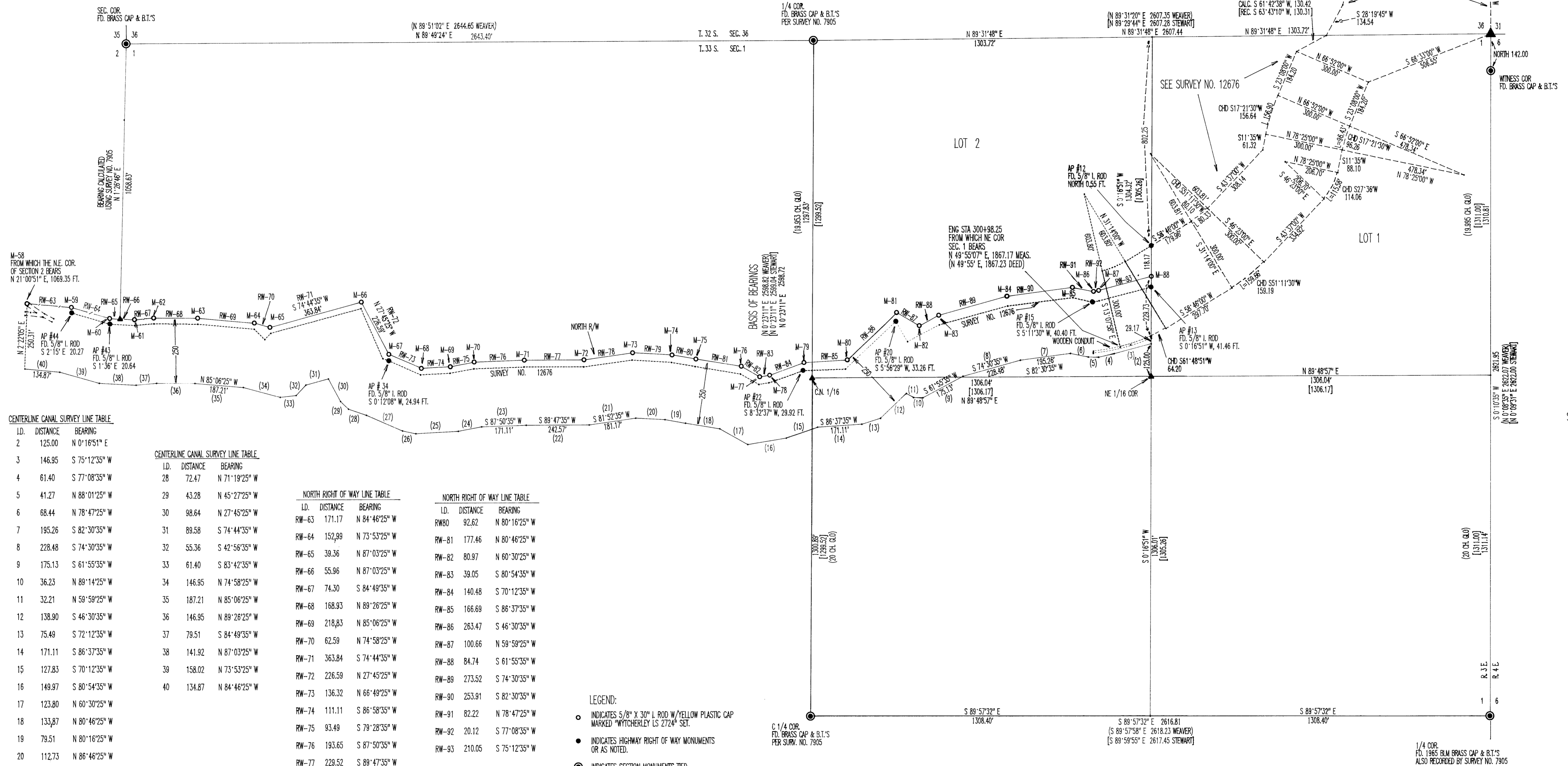

CENTERLINE CANAL SURVEY LINE TABLE

LD.	DISTANCE	BEARING
2	125.00	N 0°16'51" E
3	146.95	S 75°12'35" W
4	61.40	S 77°08'35" W
5	41.27	N 88°01'25" W
6	68.44	N 78°47'25" W
7	195.26	S 82°30'35" W
8	228.48	S 74°30'35" W
9	175.13	S 61°55'35" W
10	36.23	N 89°14'25" W
11	32.21	N 58°59'25" W
12	138.90	S 46°30'35" W
13	75.49	S 72°12'35" W
14	171.11	S 86°37'35" W
15	127.83	S 70°12'35" W
16	149.97	S 80°54'35" W
17	123.80	N 60°30'25" W
18	133.87	N 80°46'25" W
19	79.51	N 80°16'25" W
20	112.73	N 86°48'25" W
21	181.17	S 81°52'35" W
22	242.57	S 89°47'35" W
23	171.11	S 87°50'35" W
24	91.59	S 79°28'35" W
25	163.05	S 86°58'35" W
26	52.34	N 77°49'25" W
27	151.98	N 66°49'25" W

CENTERLINE CANAL SURVEY LINE TABLE

LD.	DISTANCE	BEARING
28	72.47	N 71°19'25" W
29	43.28	N 45°27'25" W
30	98.64	N 27°45'25" W
31	89.58	S 74°44'35" W
32	55.36	S 42°56'35" W
33	61.40	S 83°42'35" W
34	146.95	N 74°58'25" W
35	187.21	N 85°06'25" W
36	146.95	N 89°26'25" W
37	79.51	S 84°49'35" W
38	141.92	N 87°03'25" W
39	158.02	N 73°53'25" W
40	134.87	N 84°46'25" W

NORTH RIGHT OF WAY LINE TABLE

LD.	DISTANCE	BEARING
RW-63	171.17	N 84°46'25" W
RW-64	152.98	N 73°53'25" W
RW-65	39.36	N 87°03'25" W
RW-66	55.96	N 87°03'25" W
RW-67	74.30	S 84°49'35" W
RW-68	168.93	N 89°26'25" W
RW-69	218.83	N 85°06'25" W
RW-70	62.58	N 74°58'25" W
RW-71	363.84	S 74°44'35" W
RW-72	226.59	N 27°45'25" W
RW-73	136.32	N 66°49'25" W
RW-74	111.11	S 86°58'35" W
RW-75	93.49	S 79°28'35" W
RW-76	193.65	S 87°50'35" W
RW-77	228.52	S 89°47'35" W
RW-78	188.72	S 81°52'35" W
RW-79	151.77	N 86°46'25" W

NORTH RIGHT OF WAY LINE TABLE

LD.	DISTANCE	BEARING
RW80	92.62	N 80°16'25" W
RW-81	177.46	N 80°46'25" W
RW-82	80.97	N 60°30'25" W
RW-83	39.05	S 80°54'35" W
RW-84	140.48	S 70°12'35" W
RW-85	166.69	S 86°37'35" W
RW-86	263.47	S 46°30'35" W
RW-87	100.66	N 59°59'25" W
RW-88	84.74	S 61°55'35" W
RW-89	273.52	S 74°30'35" W
RW-90	253.91	S 82°30'35" W
RW-91	82.22	N 78°47'25" W
RW-92	20.12	S 77°08'35" W
RW-93	210.05	S 75°12'35" W

LEGEND:
 ○ INDICATES 5/8" X 30" I. ROD W/ YELLOW PLASTIC CAP MARKED "WYTCHERLEY LS 2724" SET.
 ● INDICATES HIGHWAY RIGHT OF WAY MONUMENTS OR AS NOTED.
 ⊙ INDICATES SECTION MONUMENTS TIED.
 ▲ INDICATES CALCULATED POSITION NOT SET.
 () INDICATES RECORD PER SURVEY NO. 7905.
 [] INDICATES RECORD PER SURVEY NO. 12676.
 --- INDICATES RIGHT OF WAY LINE.
 - - - - INDICATES DIRT ROAD.
 BEARINGS ARE BASED UPON THE NORTH-SOUTH CENTERLINE OF SECTION ONE PER SURVEY NO. 7905.
 NARRATIVE IS A SEPARATE DOCUMENT.

SURVEYED BY:
 RAYMOND W. WYTCHERLEY
 585 SUNNY GLEN WAY
 SUNNY VALLEY, OREGON 97497
 (541) 476-3319

SURVEYED FOR:
 BOISE CASCADE CORPORATION
 TIMBER AND WOOD PRODUCTS DIVISION
 WESTERN OREGON AREA
 P.O. BOX 100
 MEDFORD, OREGON 97501

PLAT OF SURVEY
 LOCATED IN
 SEC. 1, N 1/2, N 1/2 SEC. 2, & SEC. 3 OF T. 33 S., R. 3 E.
 AND S 1/2, SE 1/4 SEC. 34, S 1/2, SW 1/4, SEC. 35,
 & S 1/2, SE 1/4 SEC. 36, T. 32 S., R. 3 E., W.M.
 JACKSON COUNTY, OREGON
 JUNE 26, 2000

REGISTERED
 PROFESSIONAL
 LAND SURVEYOR
 OREGON
 JULY 26, 1995
 RAYMOND W. WYTCHERLEY
 2724
 EXPIRES JUNE 30, 2000

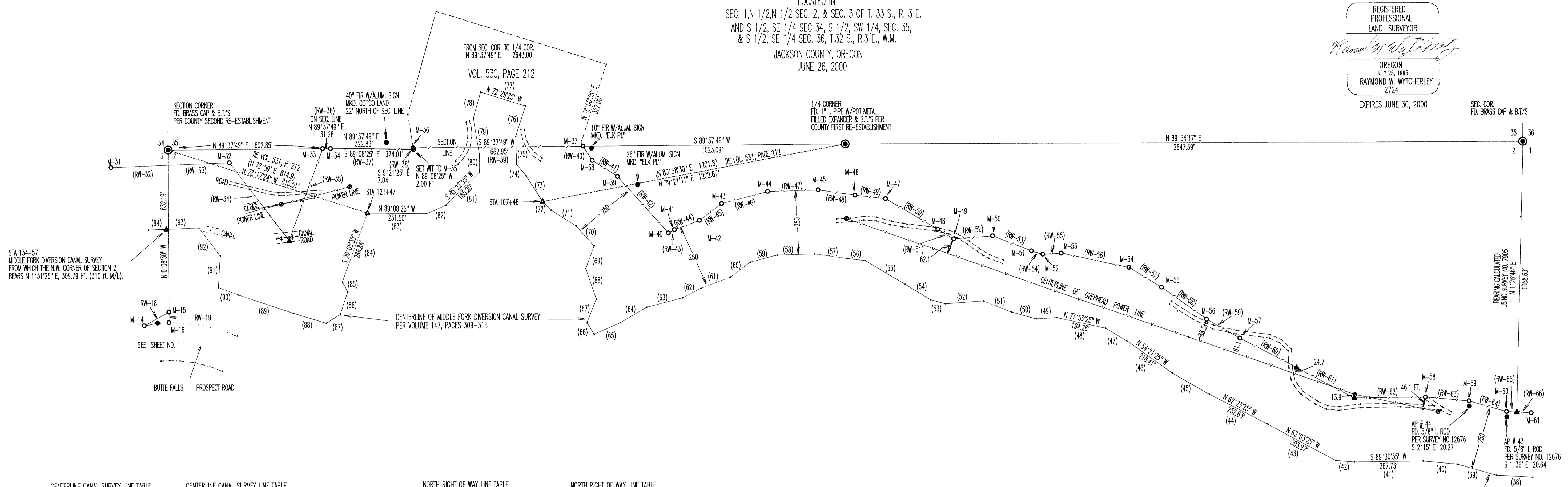

CENTERLINE CANAL SURVEY LINE TABLE

LD.	DISTANCE	BEARING
38	141.92	N 87° 03' 25" W
39	158.02	N 73° 53' 25" W
40	134.87	N 84° 46' 25" W
41	267.73	S 89° 30' 35" W
42	73.48	N 85° 38' 25" W
43	303.97	N 62° 03' 25" W
44	252.63	N 62° 23' 25" W
45	167.08	N 60° 13' 25" W
46	218.41	N 54° 21' 25" W
47	96.62	N 58° 57' 25" W
48	194.26	N 77° 53' 25" W
49	80.52	S 86° 27' 35" W
50	101.66	N 74° 04' 25" W
51	117.76	N 68° 17' 25" W
52	146.95	S 85° 34' 35" W
53	60.39	N 74° 40' 25" W
54	116.76	N 58° 22' 25" W
55	181.17	N 59° 34' 25" W
56	72.47	N 83° 25' 25" W
57	126.82	N 81° 41' 25" W
58	146.95	S 88° 13' 35" W
59	108.70	S 75° 23' 35" W
60	94.61	S 53° 18' 35" W
61	124.81	S 69° 18' 35" W
62	80.52	S 62° 23' 35" W
63	144.94	S 75° 23' 35" W
64	119.77	S 59° 53' 35" W
65	111.72	S 66° 45' 35" W
66	52.34	N 31° 44' 25" W

CENTERLINE CANAL SURVEY LINE TABLE

LD.	DISTANCE	BEARING
67	99.64	N 21° 35' 35" E
68	124.81	N 18° 54' 25" W
69	94.61	N 20° 18' 35" E
70	106.69	N 41° 50' 25" W
71	114.74	N 57° 33' 25" W
72	46.30	N 44° 33' 25" W
73	120.78	N 32° 35' 25" W
74	57.37	N 39° 25' 25" W
75	108.70	N 11° 19' 25" W
76	123.80	N 18° 00' 35" E
77	184.19	N 72° 29' 25" W
78	105.68	S 15° 28' 35" W
79	144.94	S 9° 21' 25" E
80	66.43	S 0° 12' 35" W
81	185.20	S 45° 22' 35" W
82	81.53	S 66° 10' 35" W
83	231.50	N 89° 08' 25" W
84	286.86	S 20° 05' 35" W
85	42.27	S 28° 36' 25" E
86	94.61	S 17° 58' 35" W
87	64.42	S 59° 10' 35" W
88	133.87	N 73° 02' 25" W
89	224.45	N 71° 18' 25" W
90	84.55	N 69° 48' 25" W
91	122.79	N 3° 35' 35" E
92	137.89	N 37° 08' 25" W
93	126.82	S 87° 52' 35" W
94	70.46	S 87° 52' 35" W

NORTH RIGHT OF WAY LINE TABLE

LD.	DISTANCE	BEARING
RW-32	223.15	N 87° 52' 35" W
RW-33	238.21	S 87° 52' 35" W
RW-34	383.91	N 37° 09' 25" W
RW-35	383.54	S 20° 05' 35" W
RW-36	31.28	S 89° 37' 49" W
RW-37	324.01	N 89° 08' 25" W
RW-38	7.04	S 9° 21' 25" E
RW-39	662.95	S 89° 37' 49" W
RW-40	65.40	N 32° 35' 25" W
RW-41	116.64	N 57° 33' 25" W
RW-42	297.44	N 41° 50' 25" W
RW-43	26.41	S 62° 23' 35" W
RW-44	104.78	S 69° 18' 35" W
RW-45	108.26	S 53° 18' 35" W
RW-46	185.60	S 75° 23' 35" W
RW-47	197.12	S 88° 13' 35" W
RW-48	145.09	N 81° 41' 25" W
RW-49	121.48	N 83° 25' 25" W
RW-50	236.59	N 59° 34' 25" W
RW-51	72.70	N 58° 22' 25" W
RW-52	152.43	S 85° 34' 35" W
RW-53	163.16	N 68° 17' 25" W
RW-54	46.15	N 74° 04' 25" W
RW-55	71.99	S 86° 27' 35" W
RW-56	270.30	N 77° 53' 25" W
RW-57	148.35	N 58° 57' 25" W
RW-58	215.64	N 54° 21' 25" W
RW-59	149.54	N 60° 13' 25" W

NORTH RIGHT OF WAY LINE TABLE

LD.	DISTANCE	BEARING
RW-60	248.63	N 62° 23' 25" W
RW-61	254.36	N 62° 03' 25" W
RW-62	278.66	S 89° 30' 35" W
RW-63	171.17	N 84° 46' 25" W
RW-64	152.99	N 73° 53' 25" W
RW-65	39.36	N 73° 53' 25" W
RW-66	55.96	N 87° 03' 25" W

LEGEND:
 ○ INDICATES 5/8" X 30" I. ROD W/YELLOW PLASTIC CAP MARKED "WYTCHERLEY LS 2724" SET.
 ● INDICATES HIGHWAY RIGHT OF WAY MONUMENTS OR AS NOTED.
 ⊙ INDICATES SECTION MONUMENTS TIED.
 ▲ INDICATES CALCULATED POSITION NOT SET.
 () INDICATES RECORD AS NOTED.
 --- INDICATES RIGHT OF WAY LINE.
 - - - - - INDICATES DIRT ROAD.
 BEARINGS ARE BASED UPON THE NORTH-SOUTH CENTERLINE OF SECTION ONE PER SURVEY NO. 7905.
 NARRATIVE IS A SEPARATE DOCUMENT.

SCALE 1" = 200'

SURVEYED BY:
 RAYMOND W. WYTCHERLEY
 585 SUNNY GLEN WAY
 SUNNY VALLEY, OREGON 97487
 (541) 476-3319

SURVEYED FOR:
 BOISE CASCADE CORPORATION
 TIMBER AND WOOD PRODUCTS DIVISION
 WESTERN OREGON AREA
 P.O. BOX 100
 MEDFORD, OREGON 97501