

PLAT

SHOWING A SURVEY SITUATED IN THE SW1/4 OF SECTION 31, T.36S., R.4W., W.M., JACKSON COUNTY, OREGON.

LEGEND

- SET 5/8" X 30" IRON ROD WITH YELLOW PLASTIC CAP MARKED "NYGREN LS1035".
 - FOUND MONUMENT AS NOTED.
 - MARKED LINE WITH BLAZES PAINTED FLO-RED AND FLO-RED RIBBON.
 - () RECORD PER SURVEY NO. 7687.
- BEARINGS BASED ON SURVEY NO. 7687.

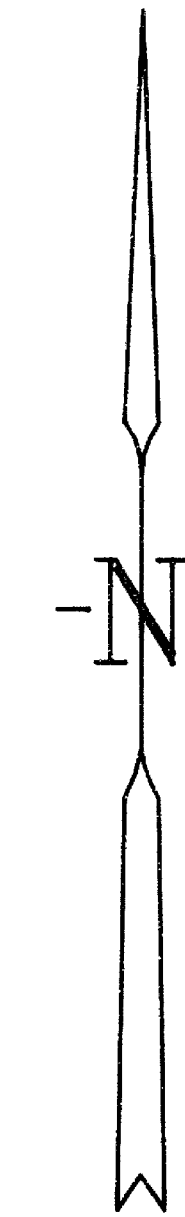

SURVEY NARRATIVE

THE PURPOSE OF THIS SURVEY IS TO SET THE SOUTHWEST ONE-SIXTEENTH CORNER OF SECTION 31 AND MARK THE WEST AND NORTH LINES OF THE SOUTHWEST QUARTER OF THE SOUTHWEST QUARTER OF SECTION 31, AND ALSO MONUMENT CORNERS FOR THAT PARCEL OF LAND DESCRIBED IN DOCUMENT NO. 83-14431 (TAX LOT 2700), JACKSON COUNTY DEED RECORDS.

I RECOVERED AND HELD TO MONUMENTS SET PER 1990 BUREAU OF LAND MANAGEMENT SURVEY, JACKSON COUNTY SURVEYOR'S OFFICE, AND SURVEY NO. 7687, WHICH WERE FOUND AS SHOWN ON ANNEXED PLAT. THENCE I SET MONUMENTS AS SHOWN ON ANNEXED PLAT.

SECTION 6 WAS SURVEYED AND SUBDIVIDED BY DARREL W. EDWARDS PER SURVEY NO. 7687 USING COMPUTED POSITION FOR THE QUARTER CORNER COMMON TO SECTIONS 31 AND 6. IN 1990 THE BUREAU OF LAND MANAGEMENT SURVEYED THE SECTION LINE COMMON TO SECTIONS 31 AND 6 AND SET THE QUARTER CORNER WHICH AGREES WITH SURVEY NO. 7687 AND MEASUREMENTS PER THIS SURVEY.

A NIKON DTM-A20LG TOTAL STATION WAS USED TO EXECUTE THIS SURVEY.

REGISTERED PROFESSIONAL LAND SURVEYOR
 OREGON
 GERALD V. NYGREN
 AUGUST 22, 1975
 1035
 EXPIRES 12-31-2000

DATE: June 21, 2000 BY: GVD
 This survey consists of:
 1 sheet(s) Map
 0 page(s) Narrative
 JACKSON COUNTY SURVEYOR

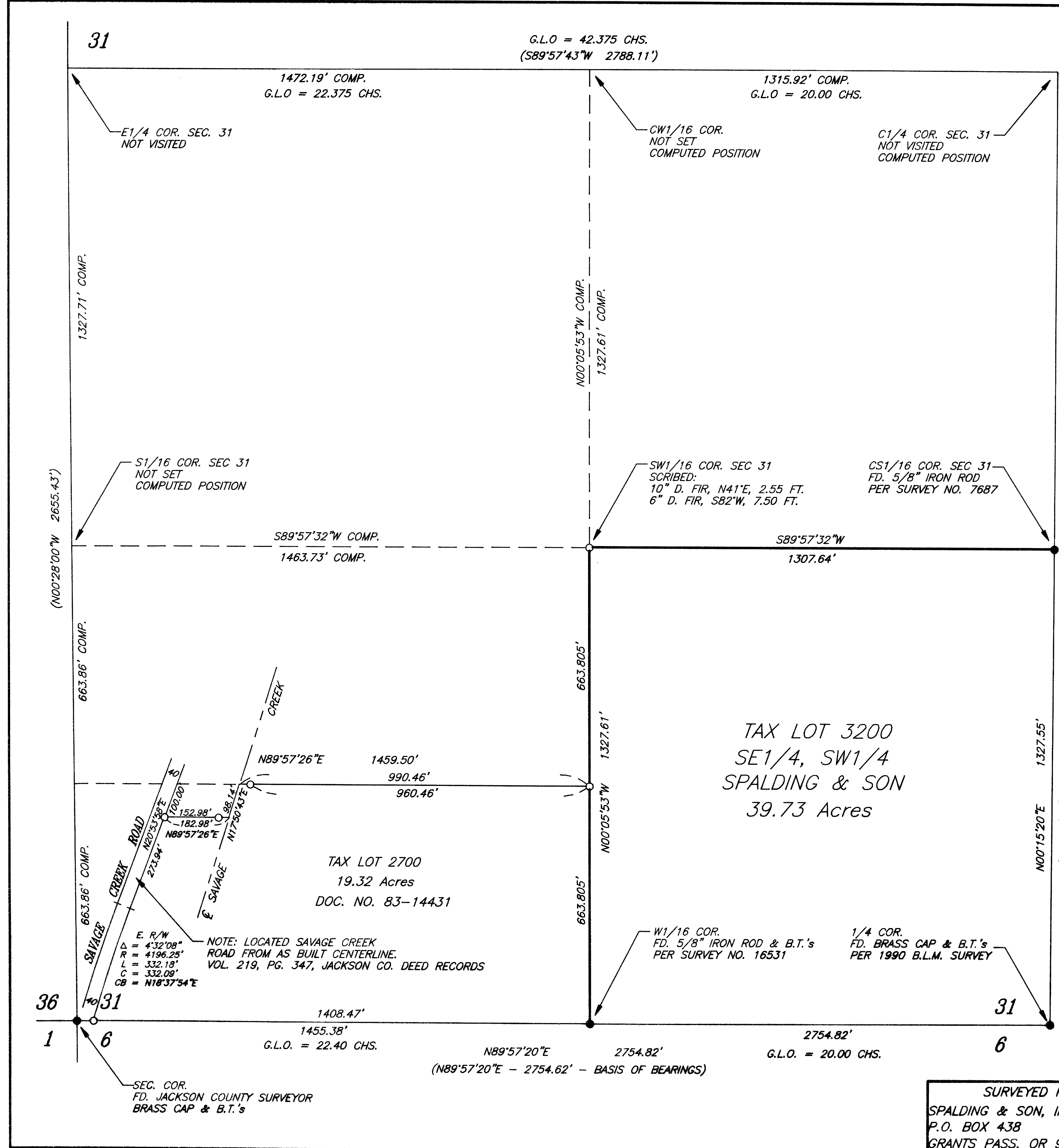

SURVEYED FOR: SPALDING & SON, INC. P.O. BOX 438 GRANTS PASS, OR 97526-0240	GERALD V. NYGREN 522 BARKER DRIVE MERLIN, OREGON 97532	DATE: MAY 12, 2000 SCALE: 1" = 200' JOB NO. 00-45
---	---	---