

16551

**SURVEY FOR:**

Mildred Mosier  
P.O. Box 768  
Eagle Point, OR. 97524

**LOCATION:**

Lots 13, 14 and 15 of  
CENTRAL ADDITION to The  
City of Eagle Point, Oregon  
Also in the NE1/4 of  
Section 3, T.36S.,R.1W., W.M.  
Jackson County, Oregon

**SURVEY BY:**

Kaiser Surveying  
19440 Highway 62  
Eagle Point, OR. 97524

**DATE:**

June 9, 2000

REGISTERED  
PROFESSIONAL  
LAND SURVEYOR

*Y.O.K.*

OREGON  
JULY 16, 1967  
GARY D. KAISER  
No. 803  
EXP. 6-30-01

**LEGEND**

- o = Found 5/8" I. Pin  
S.N. 1418
- ⊕ = Found 5/8" I. Pin  
in Concrete  
Centerline Monument
- = Set 5/8" x 24" Rebar  
with Plastic Cap marked  
"KAISER RLS 803"
- (( )) = Record/S.N. 1418
- S.N. = Filed Survey Number  
County Surveyors Office

T.L. No. 361W 3AC - 2400

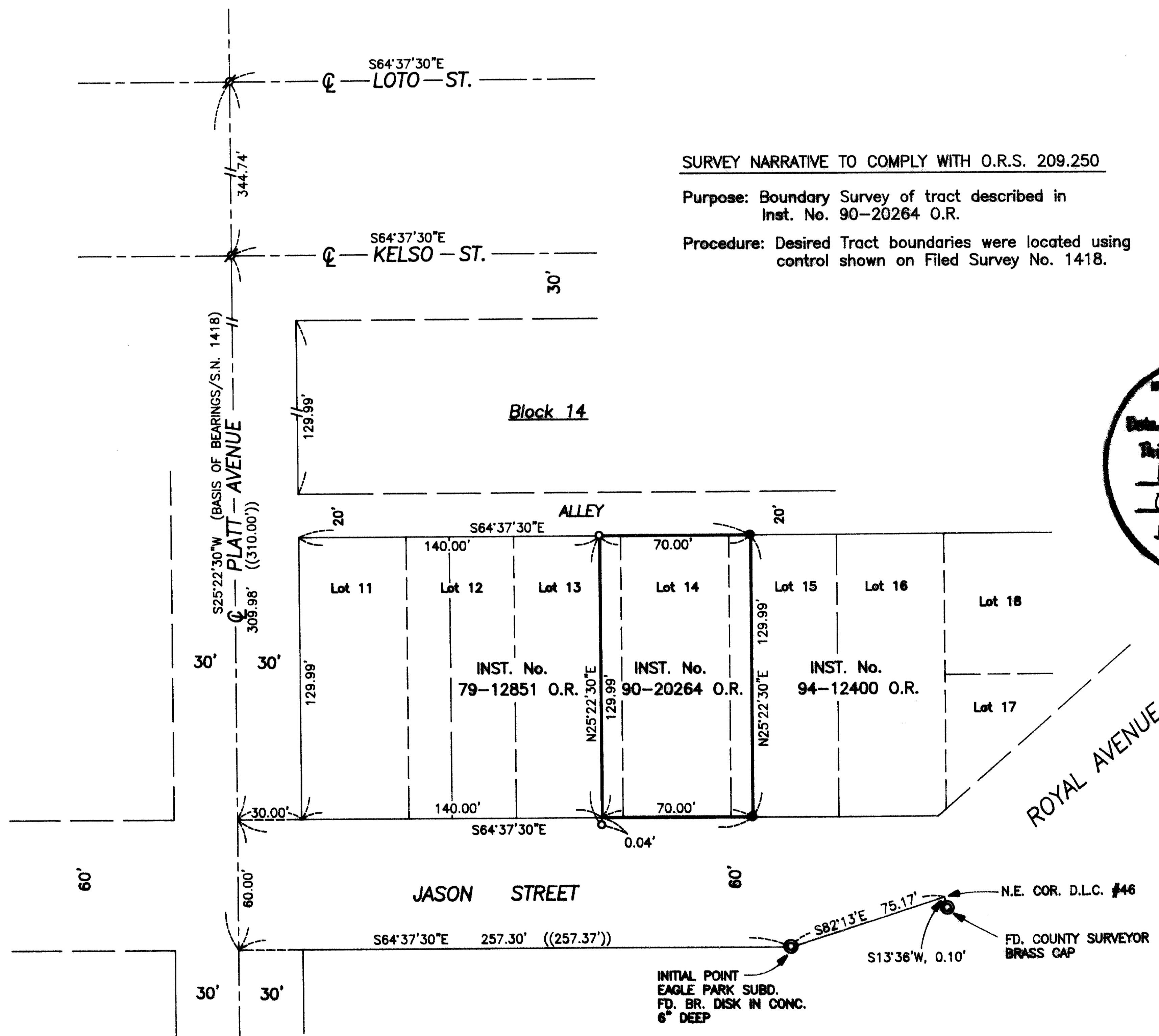

**SURVEY NARRATIVE TO COMPLY WITH O.R.S. 209.250**

Purpose: Boundary Survey of tract described in  
Inst. No. 90-20264 O.R.

Procedure: Desired Tract boundaries were located using  
control shown on Filed Survey No. 1418.

SCALE: 1" = 50'

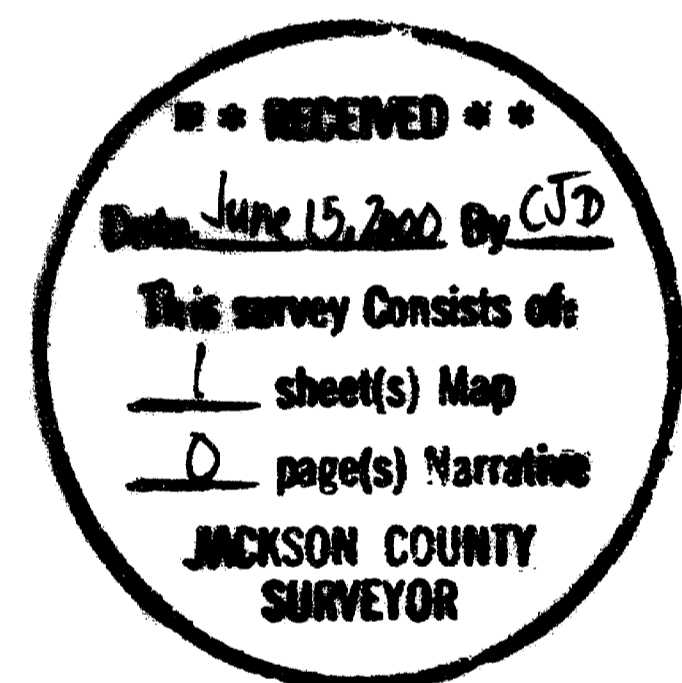

INITIAL POINT  
EAGLE PARK SUBD.  
FD. BR. DISK IN CONC.  
6" DEEP

N.E. COR. D.L.C. #46

FD. COUNTY SURVEYOR  
BRASS CAP

16551

**Survey Narrative**  
**Oregon Revised Statutes**

BA

LA

**NOTE:** A 12-inch diameter metal fence post  
distance.

An outlet for a 12-inch diameter  
A P-K nail set in asphalt, bears S.7

**DATE OF SURVEY:** May 28, 2000

**STEPHAN L. BAROTT**

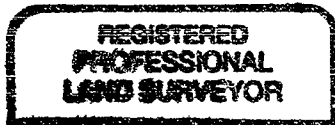

*Stephan L. Barott*

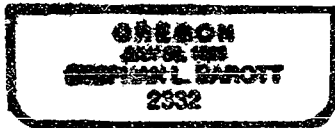

My Certificate Expires December 31, 2001