

MAP OF SURVEY  
PROPERTY LINE ADJUSTMENT

TAX LOT 4400

located in  
SOUTHWEST ONE QUARTER OF SECTION 21  
TOWNSHIP 37 SOUTH, RANGE 1 WEST  
WILLAMETTE MERIDIAN, CITY OF MEDFORD  
JACKSON COUNTY, OREGON

for  
**RICHARD BAMFORD**

725 Brookdale Avenue  
MEDFORD, OREGON 97504

LEGEND

- ⊠ = FOUND 3" BRASS CAP - SECTION CORNER
- ⊗ = FOUND 2 1/2" BRASS CAP - 1/4 SECTION CORNER
- = FOUND 5/8" IRON PIN PER S/N 13412, OR AS DESCRIBED
- = FOUND 5/8" IRON PIN PER S/N 12700, OR AS DESCRIBED
- = SET 5/8" x 24" IRON PIN MONUMENT w/ YELLOW PLASTIC CAP MARKED "FARBER PLS 2189"
- ⊕ = FOUND 1" IRON PIPE w/ 1 1/2" IRON CAP - ORIGIN UNKNOWN
- S/N = RECORD FILED SURVEY NUMBER
- W.C. = WITNESS CORNER

- BASIS OF BEARING IS TRUE NORTH, NAD 83/91 DATUM, AS DERIVED BY GLOBAL POSITIONING SYSTEM OBSERVATIONS.  
- RECORD SURVEY DATA IS SHOWN IN PARENTHESIS ADJACENT TO MEASURED SURVEY DATA, PER S/N 7954 UNLESS OTHERWISE NOTED.  
- INST No. = INSTRUMENT NUMBER AS RECORDED IN THE OFFICIAL RECORDS OF JACKSON COUNTY, OREGON.

SURVEY NARRATIVE  
TO COMPLY WITH O.R.S. 209.250

PURPOSE: TO SURVEY AND MONUMENT THE LOT CORNERS AS SHOWN HEREON, AS APPROVED BY THE CITY OF MEDFORD PLANNING DEPARTMENT.  
PROCEDURE: UTILIZING EXISTING CONTROL, I ESTABLISH THE LOT LINES AND MONUMENT THE LOT CORNERS AS SHOWN.

Surveyed by:  
**FARBER & SONS, INC.**  
dba FARBER SURVEYING  
(541) 776-0846

OFFICE LOCATION: 120 MISTLETOE MEDFORD, OREGON 97501  
MAILING ADDRESS: P.O. BOX 5286 CENTRAL POINT, OREGON 97502

SCALE: 1" = 40'  
DATE: MARCH 3, 2000  
JOB NO.: 0884-00  
DRAWING FILE: JOBS\BROKDALE\BAMFORD\BAMPART.FLX

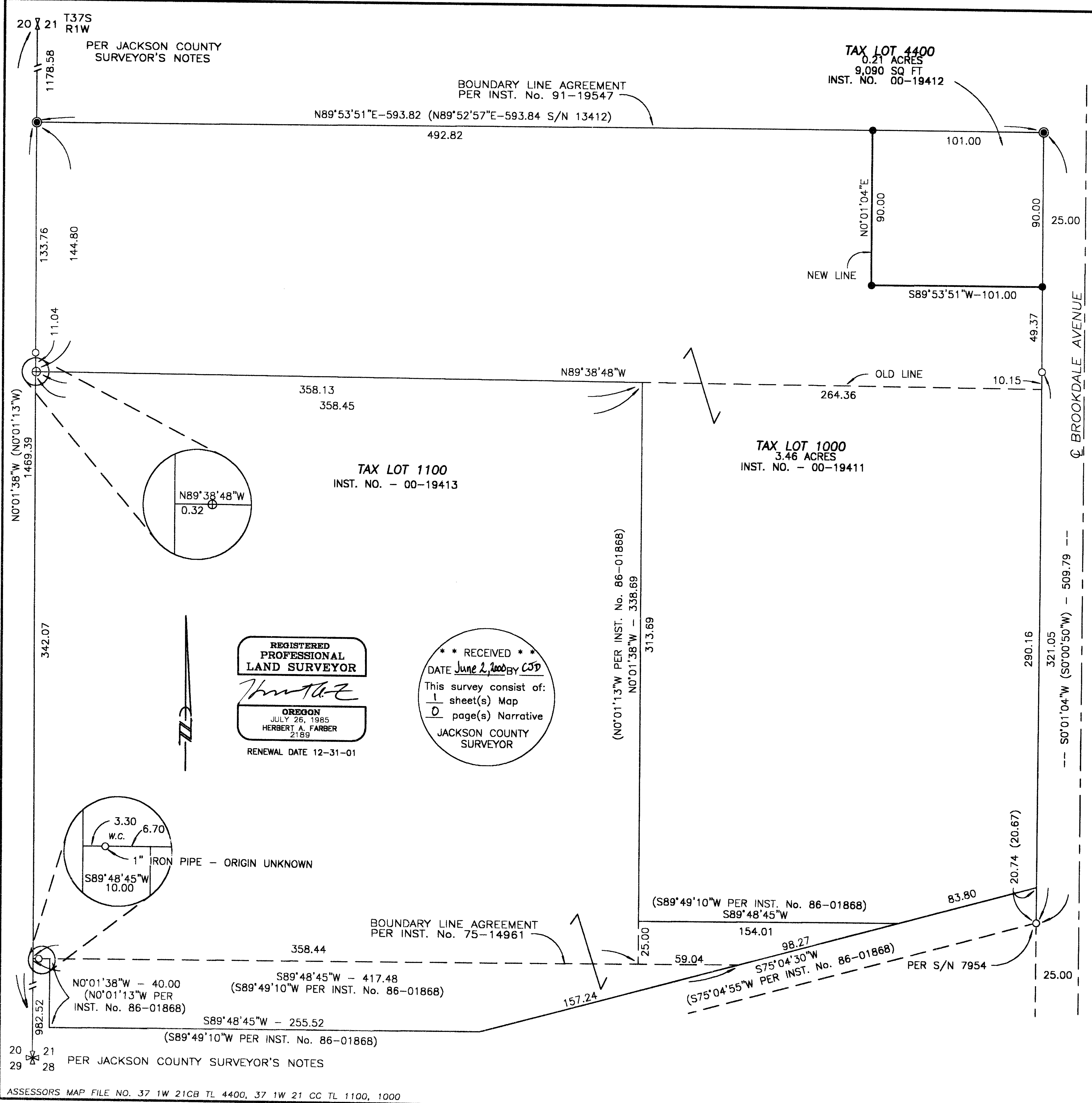

REGISTERED  
PROFESSIONAL  
LAND SURVEYOR  
*Herbert A. Farber*  
OREGON  
JULY 26, 1985  
HERBERT A. FARBER  
2189  
RENEWAL DATE 12-31-01

\*\* RECEIVED \*\*  
DATE June 2, 2000 BY CSJ  
This survey consist of:  
1 sheet(s) Map  
0 page(s) Narrative  
JACKSON COUNTY  
SURVEYOR