

16534

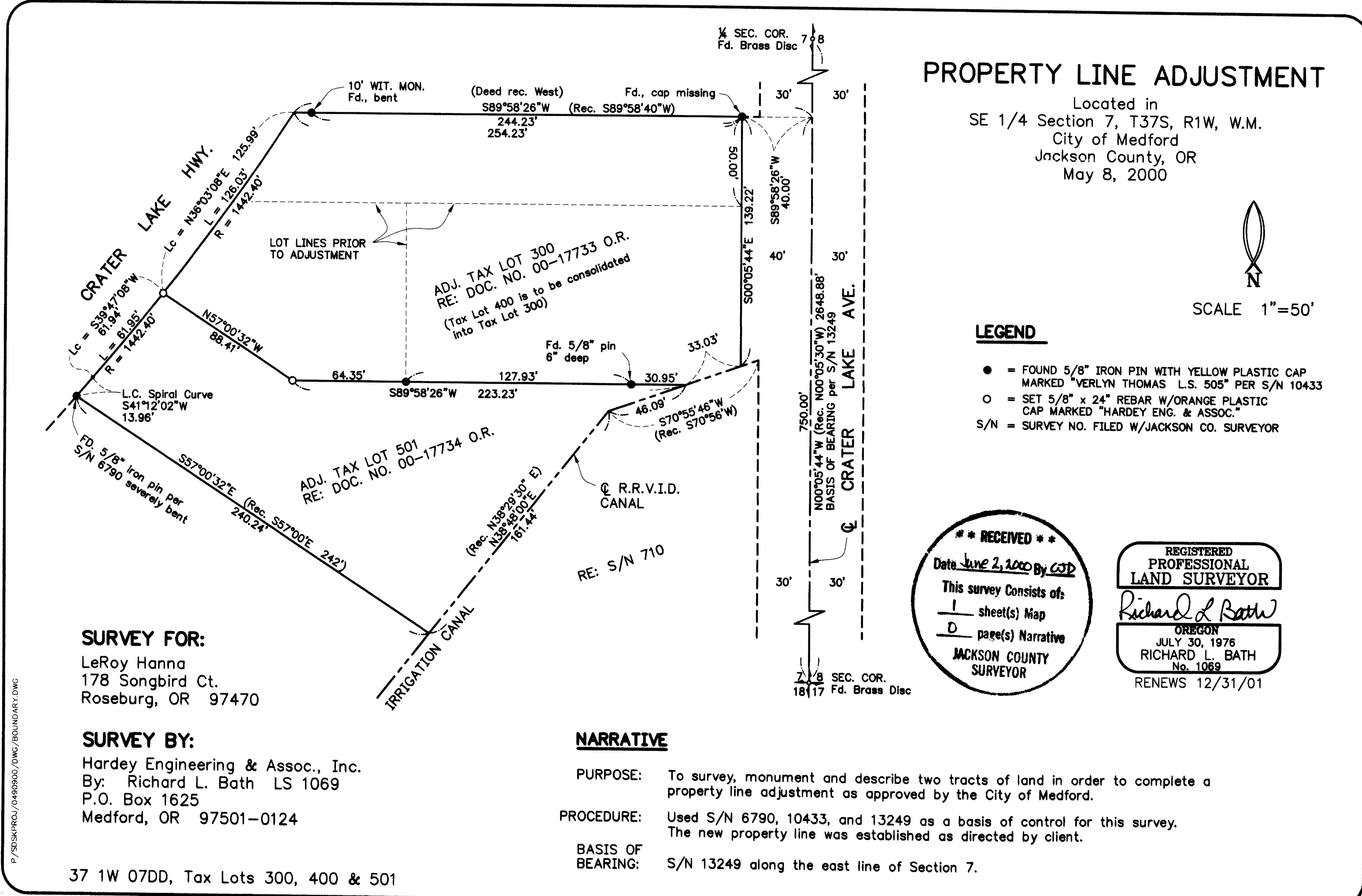

PROPERTY LINE ADJUSTMENT

Located in
 SE 1/4 Section 7, T37S, R1W, W.M.
 City of Medford
 Jackson County, OR
 May 8, 2000



SCALE 1"=50'

LEGEND

- = FOUND 5/8" IRON PIN WITH YELLOW PLASTIC CAP MARKED "VERLYN THOMAS L.S. 505" PER S/N 10433
- = SET 5/8" x 24" REBAR W/ORANGE PLASTIC CAP MARKED "HARDEY ENG. & ASSOC."
- S/N = SURVEY NO. FILED W/JACKSON CO. SURVEYOR

**** RECEIVED ****
 Date June 2, 2000 By GSD
 This survey consists of:
1 sheet(s) Map
0 page(s) Narrative
JACKSON COUNTY SURVEYOR

REGISTERED PROFESSIONAL LAND SURVEYOR
Richard L. Bath
 OREGON
 JULY 30, 1976
 RICHARD L. BATH
 No. 1069
 RENEWS 12/31/01

SURVEY FOR:
 LeRoy Hanna
 178 Songbird Ct.
 Roseburg, OR 97470

SURVEY BY:
 Hardey Engineering & Assoc., Inc.
 By: Richard L. Bath LS 1069
 P.O. Box 1625
 Medford, OR 97501-0124

NARRATIVE

PURPOSE: To survey, monument and describe two tracts of land in order to complete a property line adjustment as approved by the City of Medford.
PROCEDURE: Used S/N 6790, 10433, and 13249 as a basis of control for this survey. The new property line was established as directed by client.
BASIS OF BEARING: S/N 13249 along the east line of Section 7.

37 1W 07DD, Tax Lots 300, 400 & 501

16534