

16533

**SURVEY FOR:**

Robert R. Myers  
2982 Seckel Street  
Medford, OR. 97504

**LOCATION:**

N.E. 1/4 of Section 14,  
T.39S., R.1W., W.M.,  
Jackson County, Oregon

**SURVEY BY:**

Kaiser Surveying  
19440 Highway 62  
Eagle Point, OR. 97524

**DATE:**

February 7, 2000

**SURVEY NARRATIVE TO COMPLY WITH O.R.S. 209.250**

PURPOSE: Survey the traveled area of an existing roadway for ingress-egress easement purposes across Tract "C" as described in Inst. No. 85-08332 O.R. The client instructed us to file the survey prior to the recording of the easement.

PROCEDURE: Control used to locate the existing roadway is from Filed Survey Nos. 165 and 10074.

**LINE TABLE**

Ⓐ N 6°36'40"E, 19.05'	Ⓜ N37°02'45"E, 14.48'
Ⓑ S83°57'55"E, 33.115'	Ⓝ S52°57'15"E, 8.38'
Ⓒ S78°59'24"E, 24.07'	Ⓟ S44°58'48"E, 32.28'±
Ⓓ S69°52'42"E, 22.94'	Ⓡ N39°03'40"W, 9.775'±
Ⓔ S62°59'12"E, 13.38'	Ⓢ N44°38'20"W, 30.13'
Ⓕ N27°00'48"E, 14.22'	Ⓣ N52°57'09"W, 23.16'
Ⓖ S62°59'12"E, 11.76'	Ⓤ N56°27'15"W, 27.47'
Ⓗ S68°19'15"E, 16.185'	Ⓥ N58°57'29"W, 28.155'
Ⓙ S49°08'05"E, 0.443'	Ⓦ N65°45'05"W, 27.53'
Ⓚ N40°51'55"E, 17.11'	Ⓧ N71°12'25"W, 18.705'
Ⓛ S49°08'05"E, 11.15'	Ⓨ N83°33'18"W, 17.07'
Ⓜ S30°46'59"E, 15.84'	Ⓩ N82°06'57"W, 27.17'
Ⓝ S52°57'15"E, 17.87'	

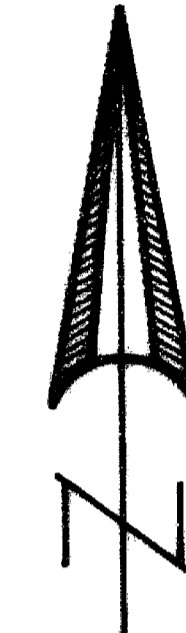

SCALE: 1" = 40'

REGISTERED  
PROFESSIONAL  
LAND SURVEYOR

*G.D.K.*

OREGON  
JULY 16, 1967  
GARY D. KAISER  
No. 803

EXP. 6-30-01

**\*\* RECEIVED \*\***  
Date *May 20, 2000* By *CTD*  
This survey consists of:  
1 sheet(s) Map  
0 page(s) Narrative  
JACKSON COUNTY  
SURVEYOR

**LEGEND**

- = Found 5/8" Rebar/  
Plastic Cap  
S.N. 10074
  - ⊘ = Found 3/4" Pipe  
S.N. 165
  - = Set 5/8" x 24" Rebar  
with Plastic Cap marked  
"KAISER RLS 803"  
Witness Corners
- S.N. = Filed Survey Number  
County Surveyors Office  
( ) = Record per S.N. 165  
( ( ) ) = Record per S.N. 10074  
—P— = Overhead Power Lines  
----- = Road Shoulder

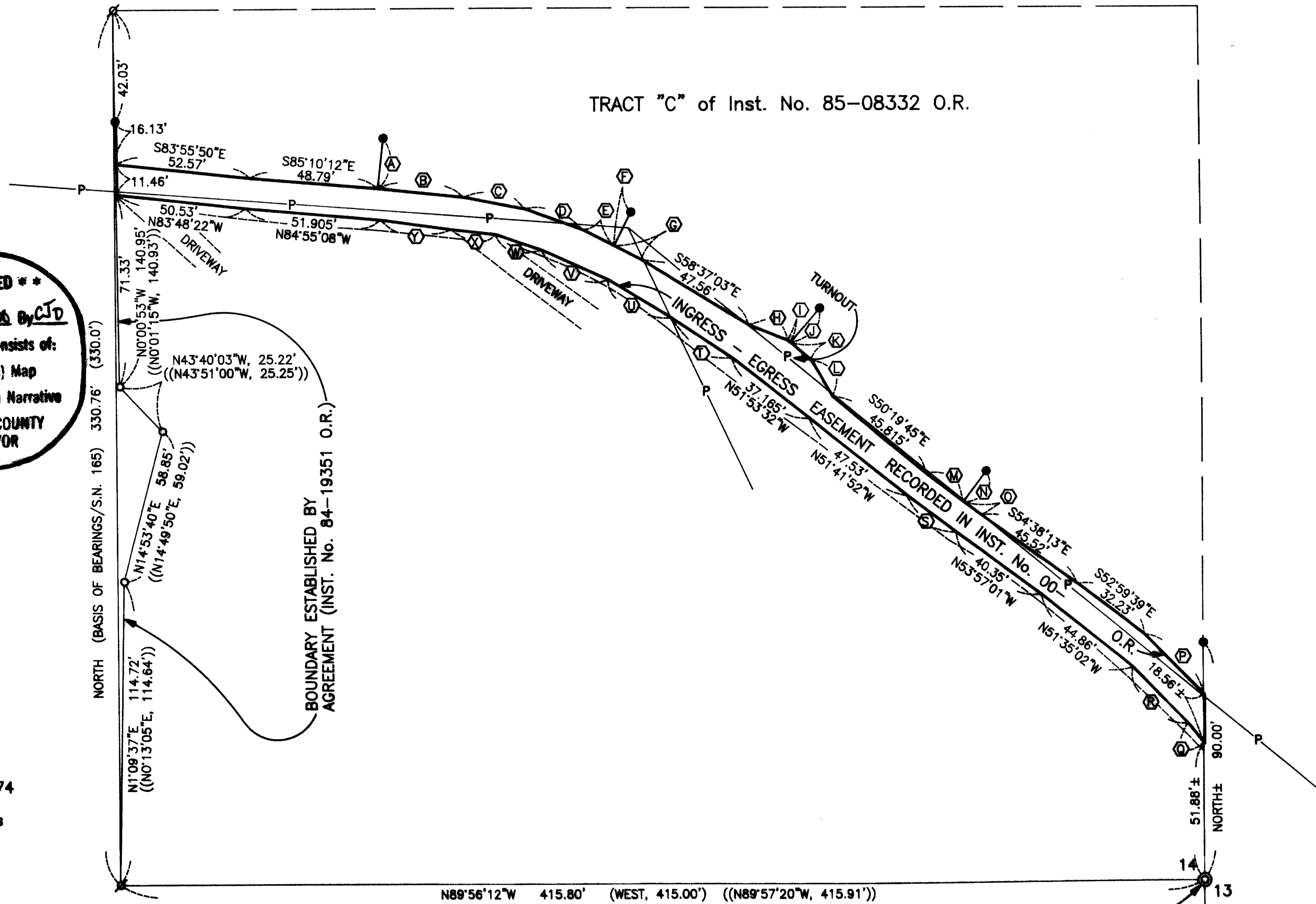

T.L. No. 391W 14 - 1000 & 1100

16533