

**SURVEY FOR:**

Peter Wendt  
8191 South Fork Little Butte Creek Rd.  
Eagle Point, Oregon 97524

**LOCATION:**

S.E. 1/4 of Section 11,  
T.37S.,R.2E., W.M.,  
Jackson County, Oregon

**SURVEY BY:**

Kaiser Surveying  
19440 Highway 62  
Eagle Point, Oregon 97524

**DATE:**

May 22, 2000

REGISTERED  
PROFESSIONAL  
LAND SURVEYOR

*G.D.K.*

OREGON  
JULY 16, 1967  
GARY D. KAISER  
No. 803  
EXP. 6-30-00

**LEGEND**

- o = Found 5/8" Rebar with Plastic Cap S.N. 11810
- = Set 5/8" x 30" Rebar with Plastic Cap marked "KAISER RLS 803"
- ( ) = Record/S.N. 14513
- (( )) = Record/S.N. 11810
- S.N. = Filed Survey Number County Surveyors Office
- W.C. = Witness Corner
- x-x- = Fence

\*\* RECEIVED \*\*  
Date May 20, 2000 By GJD  
This survey consists of:  
1 sheet(s) Map  
0 page(s) Narrative  
JENSEN COUNTY  
SURVEYOR

**SURVEY NARRATIVE TO COMPLY WITH O.R.S. 209.250**

**PURPOSE:** Monument Westery Boundary of Tract described in Instrument No. 87-23082 O.R.. Also set intervisable lath in said Boundary.

**PROCEDURE:** The west boundary of tract described in Inst. No. 87-23082 O.R., described as running parrallel to and 465.00 feet west and at right angles from the east boundary of Section 11, was established as shown on the annexed map. The asbuild fence line on the westerly boundary of said tract encroaches onto tract described in Inst. No. 95-15260 O.R. as shown. Building improvements also encroaching as shown.

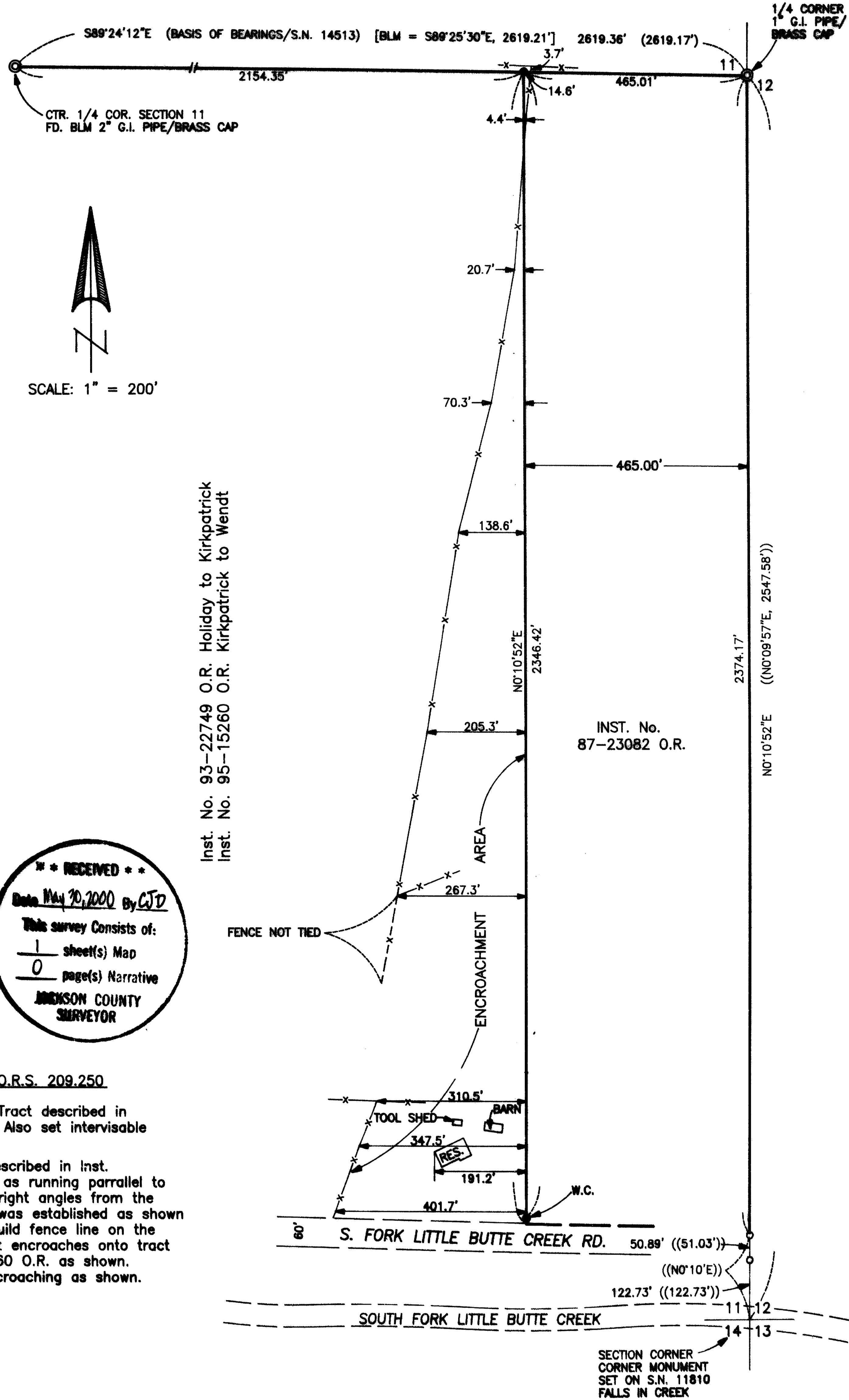

Inst. No. 93-22749 O.R. Holiday to Kirkpatrick  
Inst. No. 95-15260 O.R. Kirkpatrick to Wendt

INST. No.  
87-23082 O.R.

16532

16532