

16523

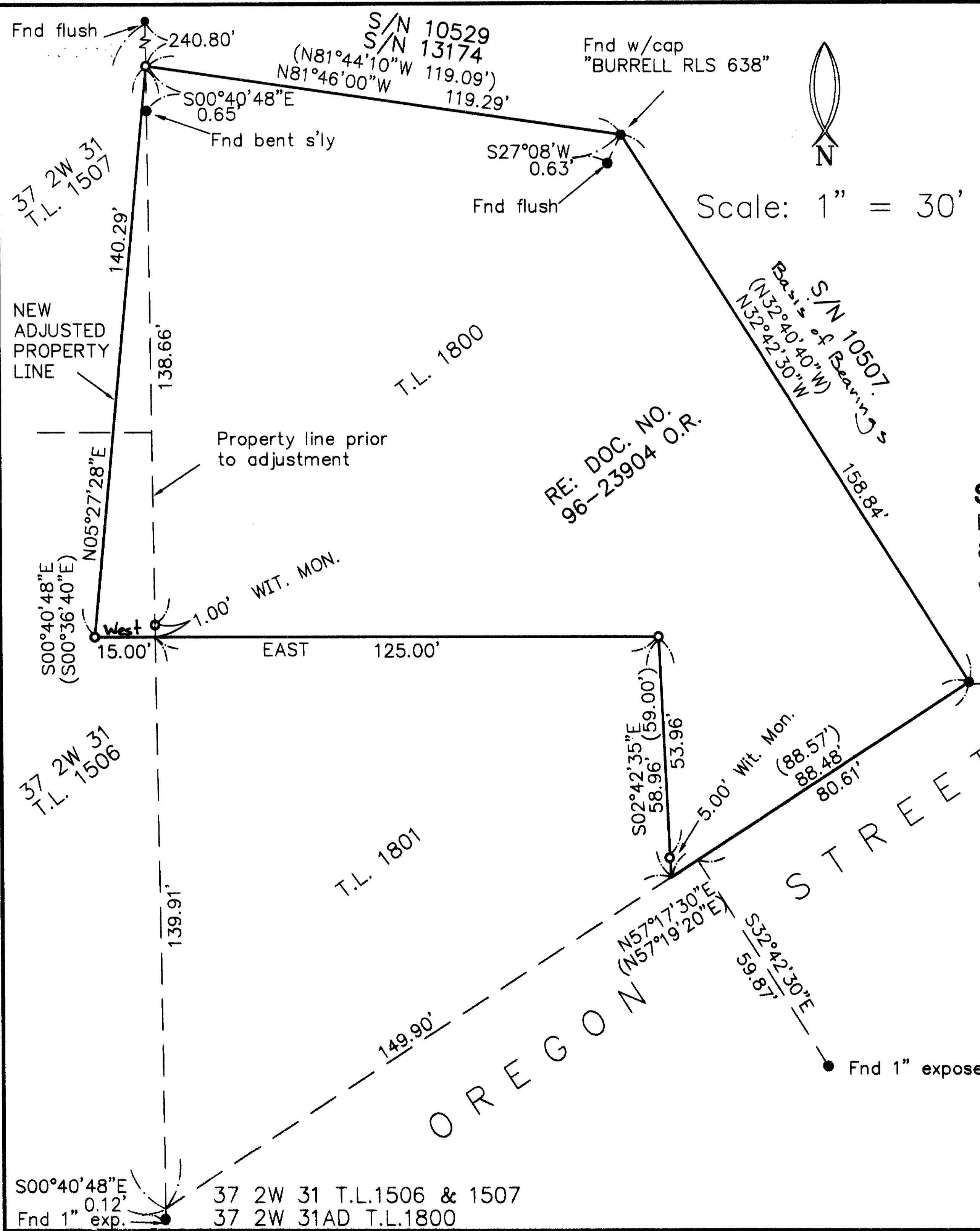

MAP OF SURVEY

PROPERTY LINE ADJUSTMENT

Situated in
NE 1/4 Sec. 31, T37S, R2W, W.M.
City of Jacksonville, Jackson County, Oregon
DATE: MAY 24, 1996

**** RECEIVED ****
Date May 12, 2000 By GW
This survey Consists of:
1 sheet(s) Map
1 page(s) Narrative
JACKSON COUNTY
SURVEYOR

SURVEY FOR :
ROBERT W. GOOD
820 S. OREGON STREET
JACKSONVILLE, OREGON 97530

SURVEY BY :
HARDEY ENGINEERING & ASSOC. INC.
BY: RICHARD L. BATH LS 1069
P.O. BOX 1625
MEDFORD, OREGON 97501-0124

LEGEND:

- = Set 5/8" x 24" Iron Rebar with orange Plastic Cap marked "HARDEY ENG. & ASSOC."
- = Found 5/8" Iron Rebar as described
- = Found Survey Monument as described
- () = Record Information

REGISTERED
PROFESSIONAL
LAND SURVEYOR

Richard L. Bath

OREGON
JULY 30, 1976
RICHARD L. BATH
No. 1069
EXP. 12/31/01

SURVEYOR

Proj. # 265-01-96

16523

16523

Filed Survey No. _____

**SURVEY NARRATIVE TO COMPLY WITH
OREGON REVISED STATUTES 209.250**

SURVEY FOR: ROBERT W. GOOD
820 S. Oregon Street
Jacksonville, OR 97530

LOCATION: Northeast 1/4 of Section 31 in Township 37 South, Range 2 West, Willamette Meridian,
in the City of Jacksonville, Jackson County, Oregon.

DATE: May 24, 1996 (This map of survey was inadvertently not filed in the Surveyor's Office
and is being filed at this time to make of public record the survey)

PURPOSE: To survey, monument, and map the Property Line Adjustment per Document No. 96-
23904 of the Official Records.

PROCEDURE: Filed Survey No's. 10507, 10529, and 13174 were reviewed and accepted as a basis for
control and establishment of the adjusted property line as shown on the attached map of
survey. Ties were made to found monuments and the new line was agreed upon in the
field and new monuments were set accordingly. A monument was called for in the deed
to be at the east end of the "15.00" foot call, but it could not be set at that position and
was set North 00°40'48" West 1.00 feet of the deed corner.

**BASIS OF
BEARING:** Survey No. 10507 as shown

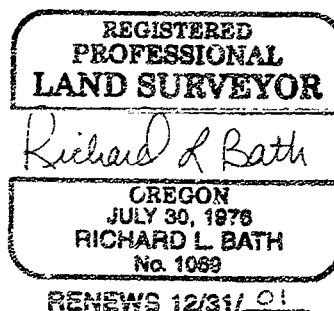
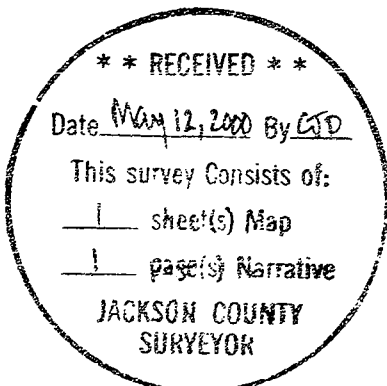

Tax Lot : 372W31AD, T.L. 1800

HARDEY ENGINEERING & ASSOC., INC.
Richard L. Bath RLS NO. 1069
P.O. Box 1625
Medford, OR 97501-0124
(503)772-6880