

SURVEY FOR:

MIKE OWEN
P.O. BOX 699
MEDFORD, OR 97501

SURVEY BY:

L.J. FRIAR & ASSOCIATES, P.C.
CONSULTING LAND SURVEYORS
816 WEST EIGHTH STREET
MEDFORD, OR 97501
PH: (541) 772-2782

MAP OF SURVEY

PROPERTY LINE ADJUSTMENT
In the S.E. 1/4 of Sec. 11 & in the E. 1/2 of Sec. 14,
T.36S., R.1E., W.M. Jackson County, Oregon
Planning File No. 1999-385-PA

LEGEND:

() = DEED RECORD DATA.
ORJCO = OFFICIAL RECORDS OF JACKSON COUNTY, OREGON.
JCDR = JACKSON COUNTY DEED RECORDS.
L1 = SEE DEED RECORD COURSES TABLE.

BASIS OF BEARINGS:

ASSUMED NORTH PER JACKSON COUNTY ASSESSOR MAPS.

SCALE:

1" = 400'

UNIT OF MEASUREMENT:

FEET

DATE OF SURVEY:

DECEMBER 14, 1999

NARRATIVE TO COMPLY WITH O.R.S. 209.250

PURPOSE: TO GRAPHICALLY DEPICT THE ADJUSTED PROPERTY LINES AND TO PREPARE LEGAL DESCRIPTIONS TO COMPLETE THE ADJUSTMENT. SEE JCDDP FILE NO. 1999-385-PA.

PROCEDURE: UTILIZED JACKSON COUNTY ASSESSOR MAPS TO COMPILER THE APPROX. R/W OF HIGHWAY 140. USED DEED RECORD BEARINGS & DISTANCES TO COMPUTE THE EXTERIOR BOUNDARY WHERE APPLICABLE. UTILIZED JACKSON COUNTY AERIAL PHOTOS TO DEPICT THE APPROX. LOCATION OF THE STRUCTURES.

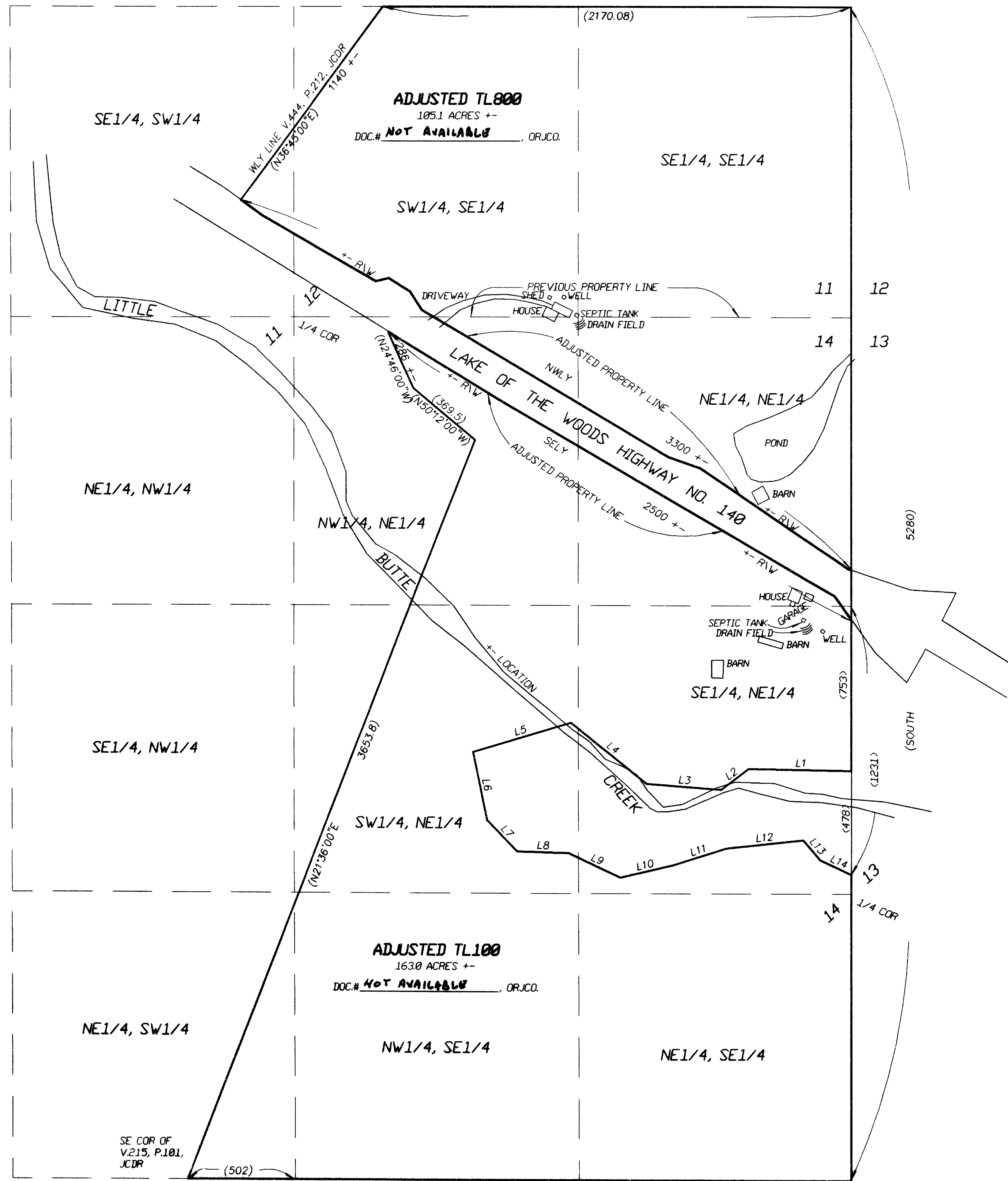

REGISTERED
PROFESSIONAL
LAND SURVEYOR

June 3, 2000

OREGON
JULY 17, 1986
JAMES E. HIBBS
2234
RENEWAL DATE 6-30-01

*** RECEIVED ***
DATE May 9, 2000 BY GTD
This survey consists of:
1 sheet(s) Map
0 page(s) Narrative
JACKSON COUNTY
SURVEYOR

NO.	DISTANCE	BEARING
L1	475.00	N89°02'30"W
L2	160.00	S53°06'30"W
L3	346.00	N85°37'00"W
L4	449.00	N51°33'00"W
L5	472.00	S73°28'00"W
L6	321.00	S11°32'00"E
L7	199.00	S44°20'00"E
L8	236.60	S88°33'00"E
L9	266.60	S64°58'00"E
L10	247.76	N77°00'00"E
L11	262.43	N72°26'00"E
L12	360.53	N83°49'00"E
L13	122.99	S40°30'00"E
L14	155.39	S64°56'30"E

*** JACKSON COUNTY PLANNING ***
FILE NO. 1999-385-PA

EXAMINED AND APPROVED THIS 5 DAY OF January, 2000

BY: Michael Savage