

FD. 1-1/2" G.I.P.  
R.W. COR. D.L.C. NO. 37,  
T.36S., R.3W., W.M.

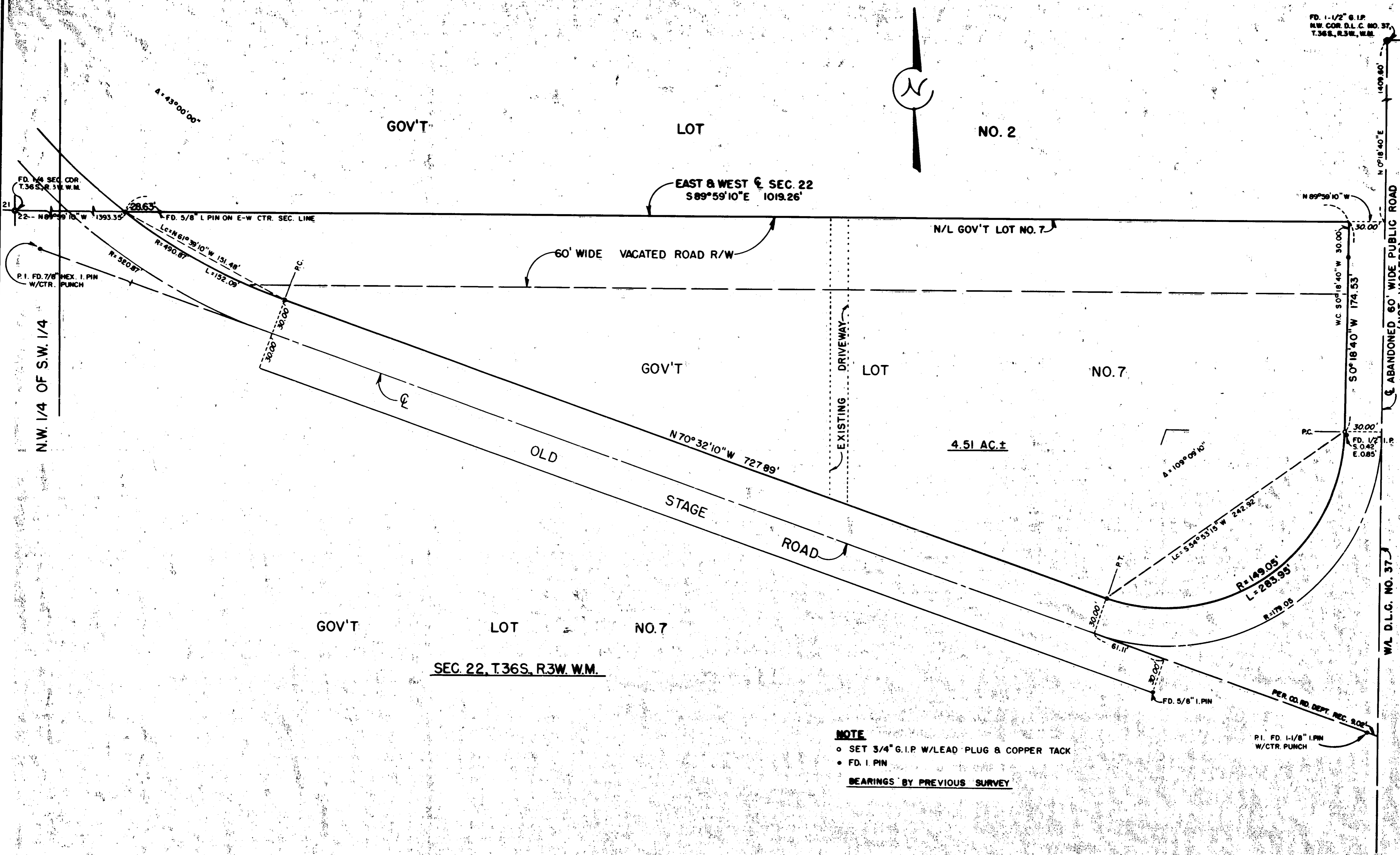

**NOTE**

- SET 3/4" G.I.P. W/LEAD PLUG & COPPER TACK
- FD. 1 PIN

BEARINGS BY PREVIOUS SURVEY

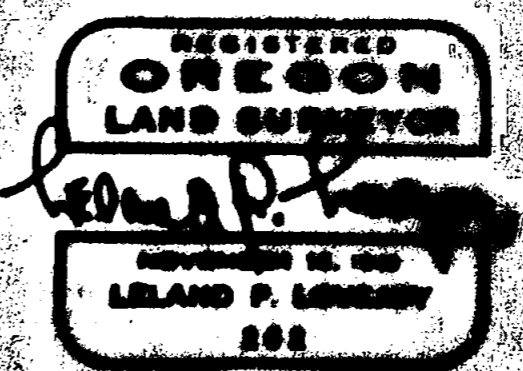
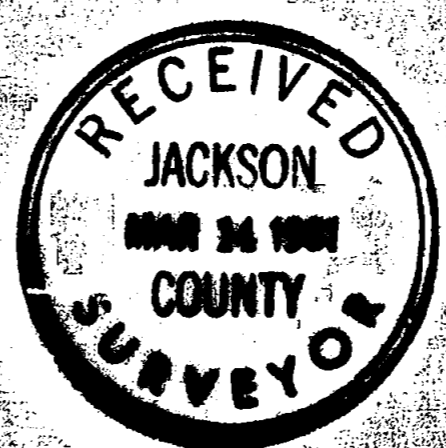

BOUNDARY LOCATION	
PROPERTY SITUATE IN	
GOV'T LOT 7, SEC. 22, TWP. 36S., RGE. 3 W. W.M.	
JACKSON COUNTY, OREGON	
FOR	
CROWN OIL COMPANY	
OF CALIFORNIA	
AND ASSOCIATES, OREGON	
L.S. 1000-1-1	SCALE 1"=40'

Survey Narrative to Comply with Section 87-3301947 Oregon State Laws

Survey For: Union Oil Company of California  
608 Yeon Building  
Portland, Oregon

Purpose of Survey: To establish property boundaries.

Survey Location: Gov't Lot 7, Sec. 22, Twp 36 S.,  
R. 3 W., W. M., Jackson County,  
Oregon.

Survey Procedure: Found Government corners and other  
survey monuments, as shown on map,  
and used as basis for survey control.  
Set 3/4" G. I. pipes with lead plugs and  
copper tacks.

Leland P. Lovejoy  
Registered Land Surveyor

Work completed February 20, 1961

