

MAP OF SURVEY

FOR
RICHARD M. BARTH
787 LOS ROBLES
PALO ALTO, CALIFORNIA 94306

LOCATED IN
LOT 1, BLOCK 46 OF SUMMIT ADDITION TO THE CITY OF ASHLAND
SW 1/4 SEC 9, TOWNSHIP 39 SOUTH, RANGE 1 EAST,
WILLAMETTE MERIDIAN & BASE, JACKSON COUNTY, OREGON

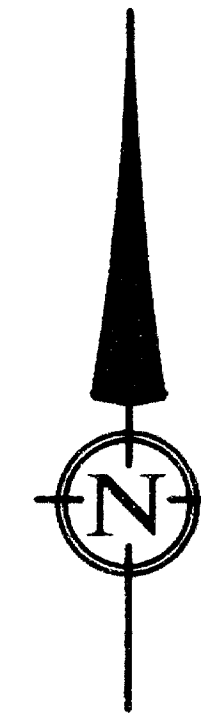

SCALE: 1" = 30'
DATE OF SURVEY: APRIL 20, 2000
ALL DISTANCES ARE IN FEET AND DECIMALS THEREOF

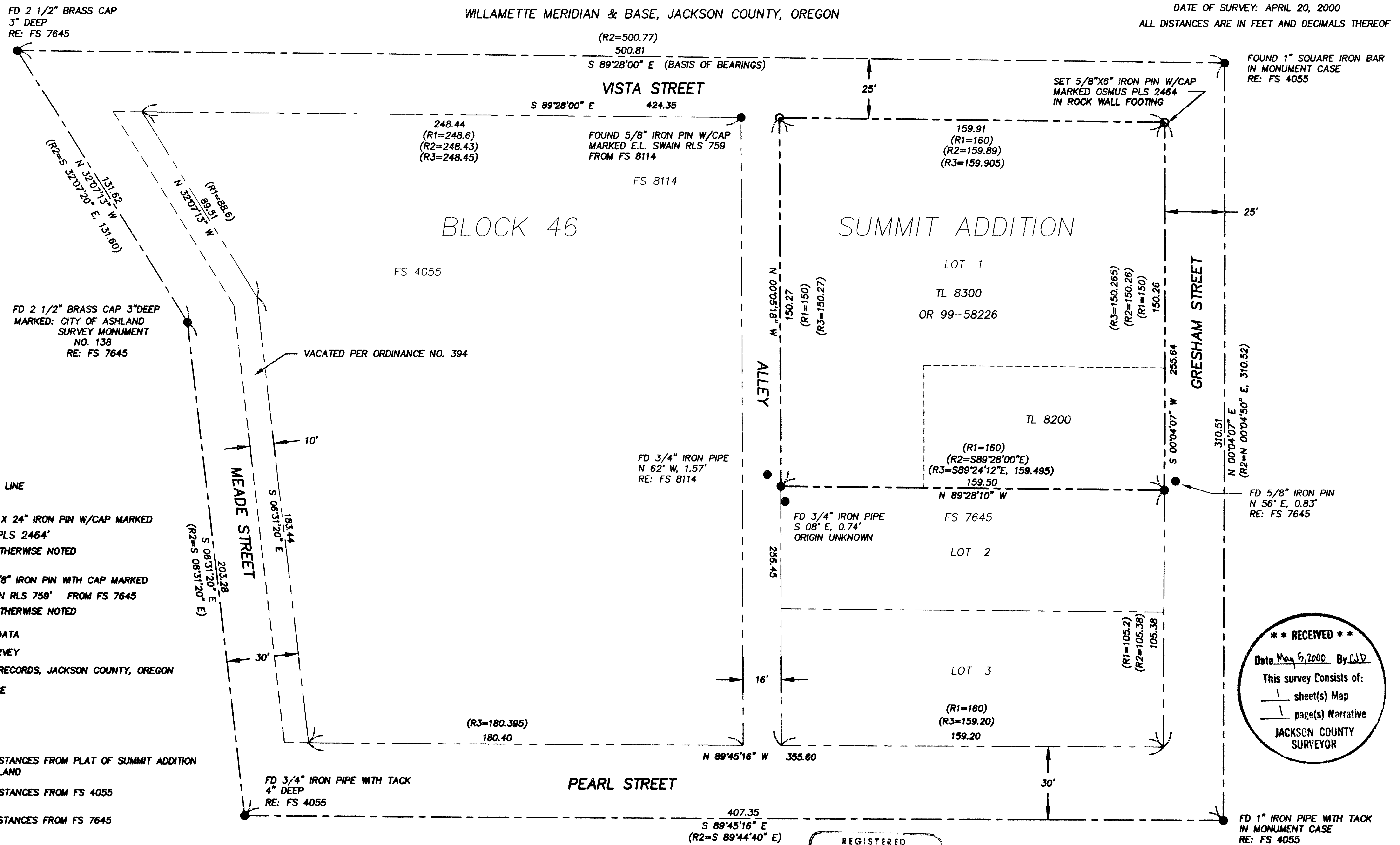

LEGEND

- PROPERTY LINE
- SET 5/8" X 24" IRON PIN W/CAP MARKED 'OSMUS PLS 2464' UNLESS OTHERWISE NOTED
- FOUND 5/8" IRON PIN WITH CAP MARKED 'E.L. SWAIN RLS 759' FROM FS 7645 UNLESS OTHERWISE NOTED
- () RECORD DATA
- FS FILED SURVEY
- OR OFFICIAL RECORDS, JACKSON COUNTY, OREGON
- RE: REFERENCE

REFERENCES

- R1 RECORD BEARINGS/DISTANCES FROM PLAT OF SUMMIT ADDITION TO THE CITY OF ASHLAND
- R2 RECORD BEARINGS/DISTANCES FROM FS 4055
- R3 RECORD BEARINGS/DISTANCES FROM FS 7645

BASIS OF BEARING

THE CENTERLINE OF VISTA STREET BETWEEN MEADE STREET AND GRESHAM STREET AS SHOWN ON FILED SURVEY NO. 4055.

REGISTERED
PROFESSIONAL
LAND SURVEYOR

Stuart M. Osmus

OREGON
JULY 28, 1990
STUART M. OSMUS
4444

EXPIRES 12/31/2000

TERRASURVEY, INC.
PROFESSIONAL LAND SURVEYORS

274 FOURTH STREET
ASHLAND, OREGON 97520
(541) 482-6474
terraim@bisp.net

**** RECEIVED ****

Date May 5, 2000 By CJD

This survey consists of:

- 1 sheet(s) Map
- 1 page(s) Narrative

JACKSON COUNTY
SURVEYOR

SURVEY NARRATIVE
TO COMPLY WITH PARAGRAPH 209.250, OREGON REVISED STATUTES

DATE OF SURVEY:

April 24, 2000

SURVEYED BY:

Terrasurvey, Inc.
274 Fourth Street
Ashland, Oregon 97520

SURVEY FOR:

Richard M. Barth
787 Los Robles
Palo Alto, California 94306

LOCATION:

Lot 1, Block 46 of Summit Addition to the City of Ashland, in Section 9, Township 39 South, Range 1 East of the Willamette Meridian & Base, Jackson County, Oregon.

PURPOSE:

To survey and monument the client's property.

BASIS OF BEARINGS:

Found monuments on the centerline of Vista Street, between Meade Street and Gresham Street as shown on Filed Survey No. 4055.

PROCEDURE:

Surveys No. 4055, 7645, and 8114 retraced the boundary of Block 46 of the Summit Addition. Both surveys located the street centerline intersection monuments and then used proportionate measurements to determine the interior Lot lines. My measurements to the centerline monuments and the existing property corners agreed very closely with the previous surveys.

April 24, 2000

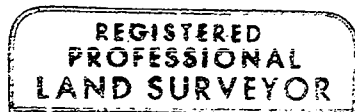

Stuart M. Osmus
OREGON
JULY 25, 1990
STUART M. OSMUS
2464
EXPIRES 12/31/2000

Stuart M. Osmus, PLS 2464
Terrasurvey, Inc.
274 Fourth Street
Ashland, Oregon 97520

