

MAP OF SURVEY  
 (PROPERTY LINE ADJUSTMENT)  
 LOCATED IN:  
 THE SW 1/4 OF SECTION 20, T.36S., R.1W., W.M.  
 JACKSON COUNTY, OREGON  
 FOR:  
 LAKEWOOD DEVELOPMENT ASSOC.  
 7571 CRATER LAKE HWY #108  
 WHITE CITY, OREGON 97503

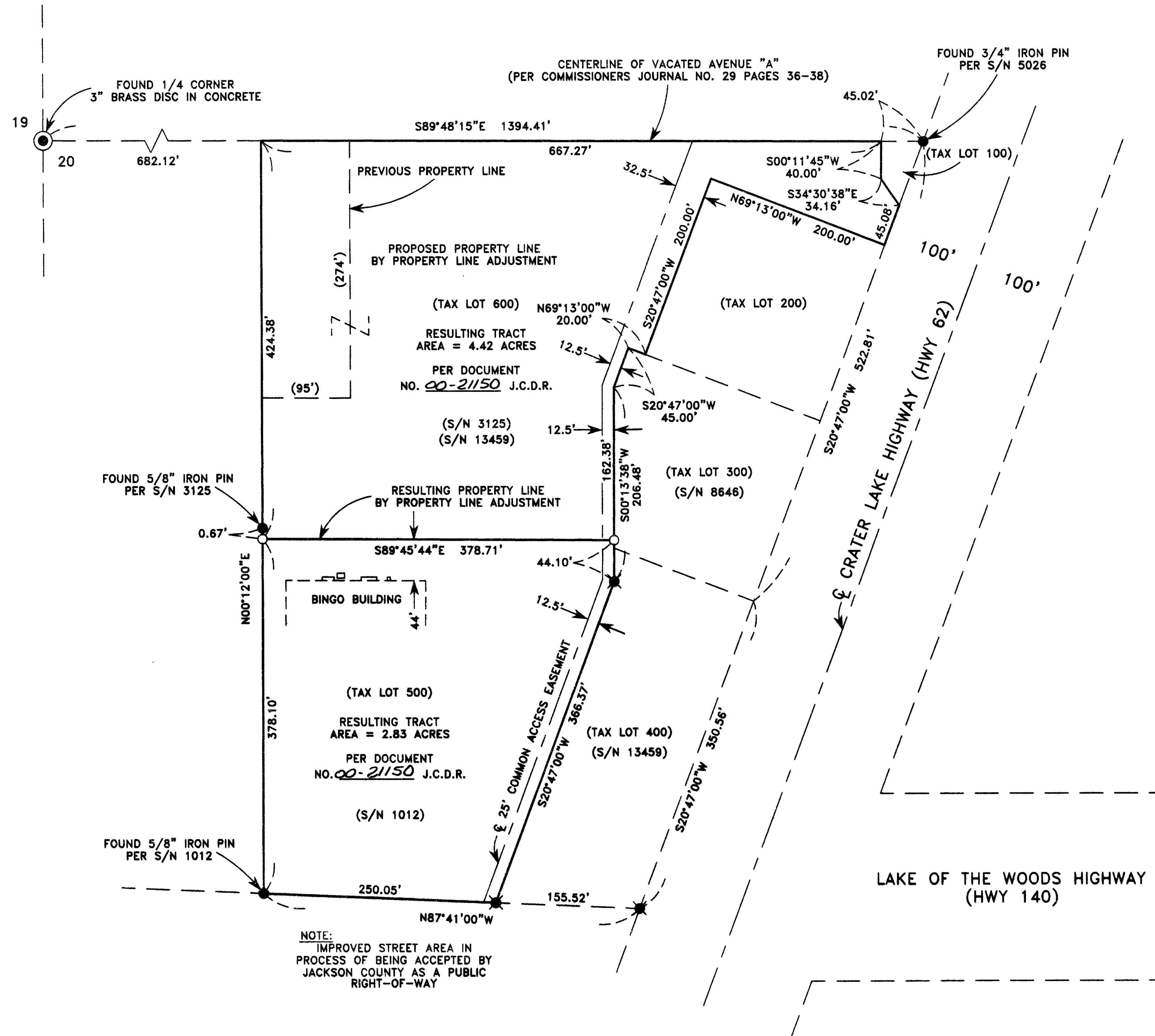
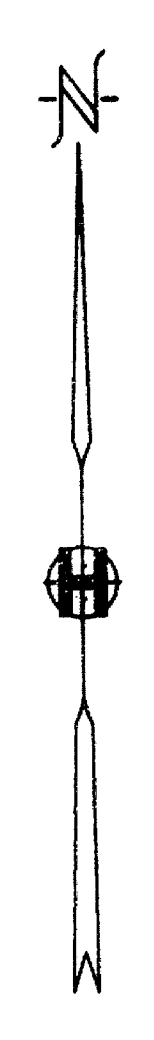

**SURVEY NARRATIVE TO COMPLY WITH PARAGRAPH 209.250 OF THE OREGON REVISED STATUTES**

**PURPOSE:** TO SURVEY AND MONUMENT A PROPERTY LINE ADJUSTMENT PER THE CLIENTS REQUEST AND PER JACKSON COUNTY ZONING FILE NO. (2000-04-PLA)

**PROCEDURE:** UTILIZING FOUND MONUMENTATION AS ESTABLISHED PER SURVEY NO.'S 1012, 3125, 4062, 8646 AND 13459, FOR CONTROL I SET MONUMENTS AS SHOWN HEREON. AN ELECTRONIC TOTAL STATION WAS USED TO MAKE ALL MEASUREMENTS.

**JACKSON COUNTY PLANNING APPROVAL:**

*Rachel W...* 17 May 2000  
 PLANNER DATE  
 FILE No. 2000-4-PLA

HOFFBUHR & ASSOCIATES, INC.  
 1062 E. JACKSON STREET MEDFORD, OREGON  
 (541) 779-4641  
 BY: DOUGLAS C. McMAHAN PLS No. 1913  
 SCALE: 1" = 100' May 16, 2000  
 BASIS OF BEARING: Filed Survey No. 13459

- = Set 5/8"x24" rebar with plastic cap stamped "D. McMAHAN LS 1913".
- = Found 5/8" rebar, unless otherwise shown.
- ⊗ = Found 5/8" rebar per S/N 13459
- ⊙ = Found brass cap monument
- S/N = Filed Survey Number
- J.C.D.R. = Jackson County Deed Records

REGISTERED  
**PROFESSIONAL**  
 LAND SURVEYOR

*Douglas C. McMahon*

REGON  
 JULY 18, 1980  
 DOUGLAS C. McMAHAN  
 No. 1913

Expires 12/31/00

