

# MAP OF SURVEY

LOCATED IN  
THE SOUTHEAST QUARTER AND THE NORTH  
HALF OF SECTION 32, TOWNSHIP 33 SOUTH,  
RANGE 3 EAST, WILLAMETTE MERIDIAN,  
JACKSON COUNTY, OREGON

## SURVEY FOR

SILVER BUTTE TIMBER CO.  
P. O. BOX 4  
RIDDLE, OREGON 97469

## LEGEND

- FOUND JACKSON COUNTY SURVEYOR MONUMENT
- SET  $5\frac{5}{8}$ " BY 30" REBAR WITH 2" ALUM. CAP
- ⊙ FOUND STANDARD B.L.M. 3" BRASS CAP

( ) RECORD DATA

— LINES MARKED AND POSTED THIS SURVEY

## SCALE

1" = 500'

## DATE

MAY 17, 2000

BASIS OF BEARING  
RECORDED SURVEY No. 16512  
SURVEY POINTS

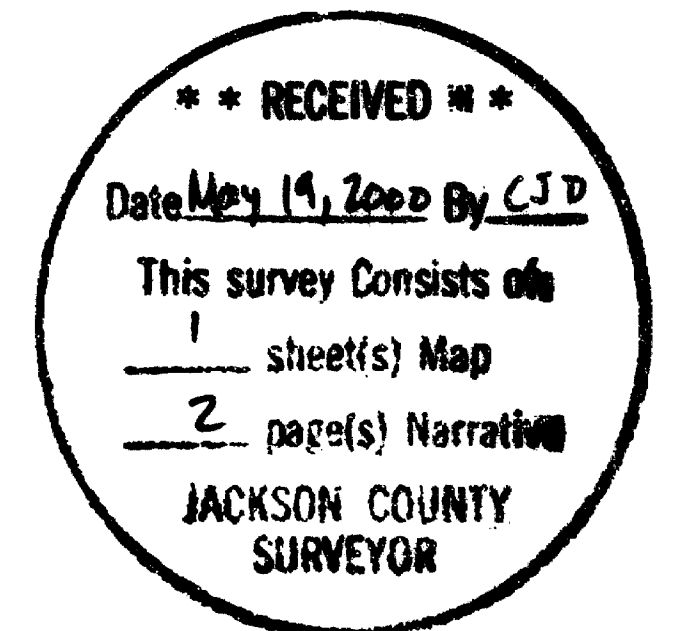

## SURVEY BY

ARTHUR R. RAMBO  
735 VISTA PARK DRIVE  
EAGLE POINT, OREGON  
97524

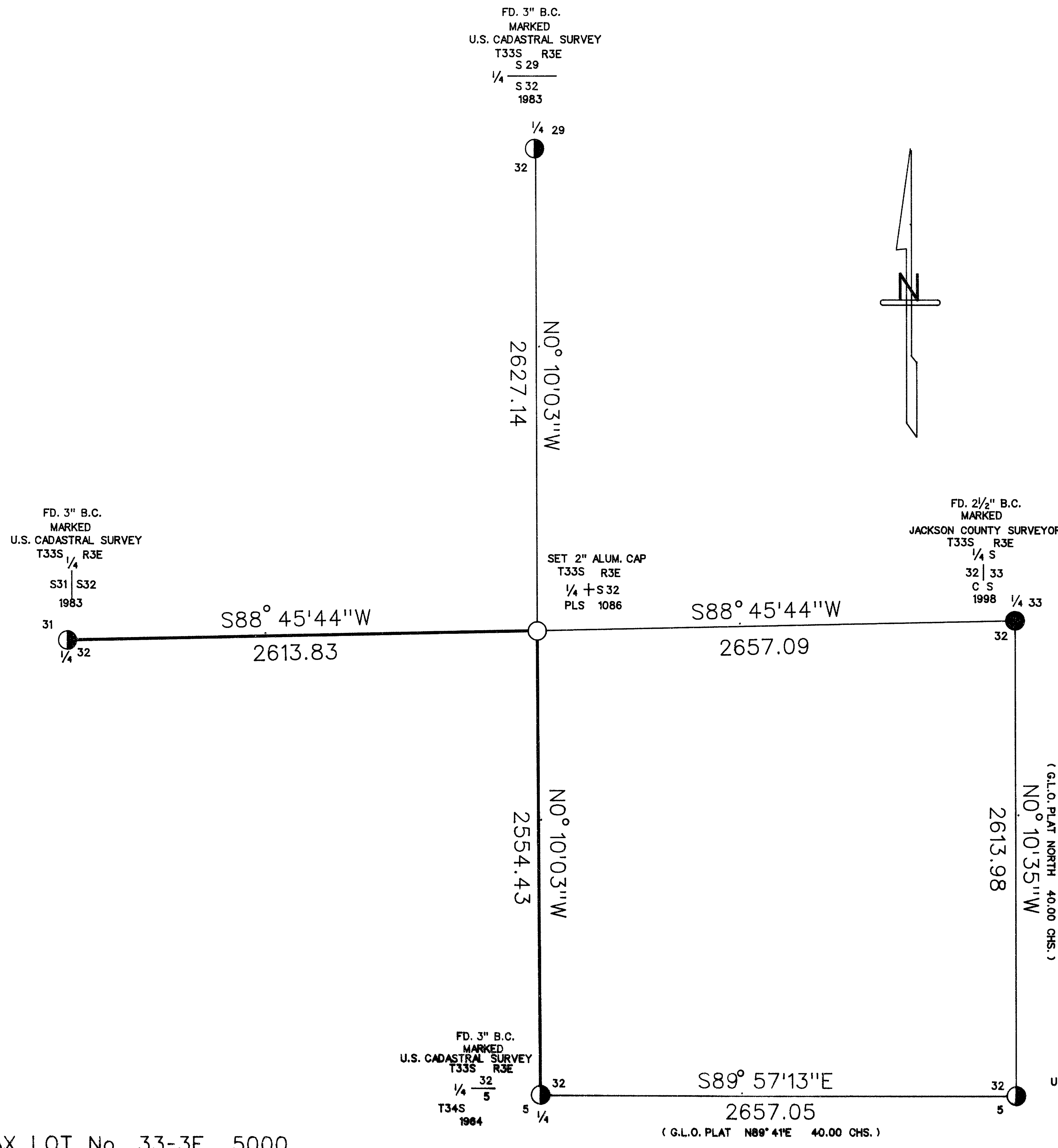
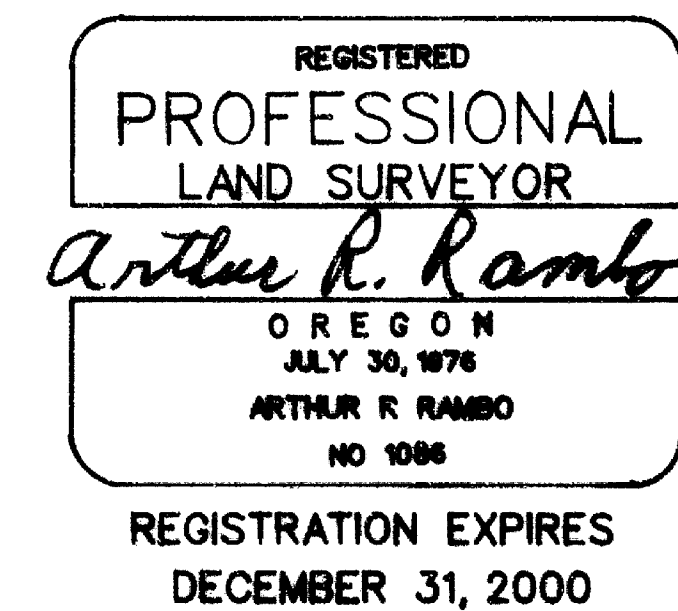

TAX LOT No. 33-3E 5000

16513

2

CORNER SET THIS SURVEY:

All measurements to bearing trees are to the center of tree at base.  
All bearing trees have a Brass washer marked PLS 1086 nailed to lower face.

Center one-quarter corner of Section 32, Township 33 South Range 3 East. At the corner point I set a 5/8 by 30 inch iron pin with a 2" diameter Aluminum cap marked:

T33S R3E  
C 1/4 + S32  
PLS 1086

FROM WHICH:

An 11 inch diameter Douglas Fir bears S89°02'W, 14.4 feet, marked: C 1/4 S32 in upper face, BT in lower face.

A 7.5 inch diameter Douglas Fir bears N78°31'E, 6.5 feet marked: C 1/4 S32 in upper face, BT in lower face

An 8.5 inch diameter Douglas Fir bears S56°27'E, 9.9 feet marked: C 1/4 S32 in upper face, BT in lower face

An 11.5 inch diameter Douglas Fir bears S33°49'W, 43.3 feet marked: C 1/4 S32 in upper face, BT in lower face

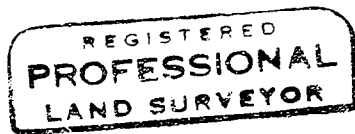

*Arthur R. Rango*

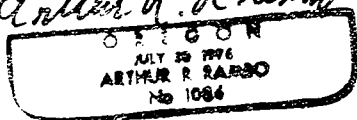

Expires December 31, 2000

Tax Lot No. 33-3E (5000)

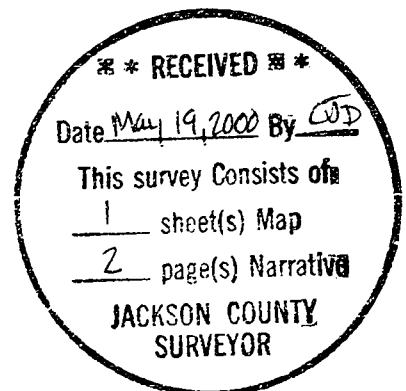

1  
**16513**

SURVEY NARRATIVE TO COMPLY WITH O.R.S. 209.250

LOCATION: Southeast quarter and the north half of Section 32, Township 33 South, Range 3 East, Willamette Meridian.

SURVEY FOR: Silver Butte Timber Company  
P.O. Box 4  
Riddle, Oregon 97469

SURVEY BY: Rambo Surveying  
Arthur R. Rambo  
735 Vista Park Drive  
Eagle Point, Oregon 97524

DATE: May 17, 2000

BASIS OF BEARING: Recorded Survey Number 16512  
(Survey Points)

PURPOSE: To survey, mark, and post the South half of the North-South Center line and the West half of the East-West center line, and to set the Center one-quarter corner of said Section 32, as shown on the map to accompany this narrative.

PROCEDURE: A search of records revealed that the corners needed for control of this survey had been re-established from original evidence.

A closed traverse was run tying to the corners needed for control. The subdivision of said Section 32 was then calculated. Then the monument was set and lines were marked as shown on the map to accompany this narrative.

