

# MAP OF SURVEY

LOCATED IN  
NORTHEAST QUARTER OF  
SECTION 29, TOWNSHIP 33 SOUTH,  
RANGE 3 EAST, WILLAMETTE MERIDIAN,  
JACKSON COUNTY, OREGON

## SURVEY FOR

SILVER BUTTE TIMBER CO.  
P. O. BOX 4  
RIDDLE, OREGON 97469

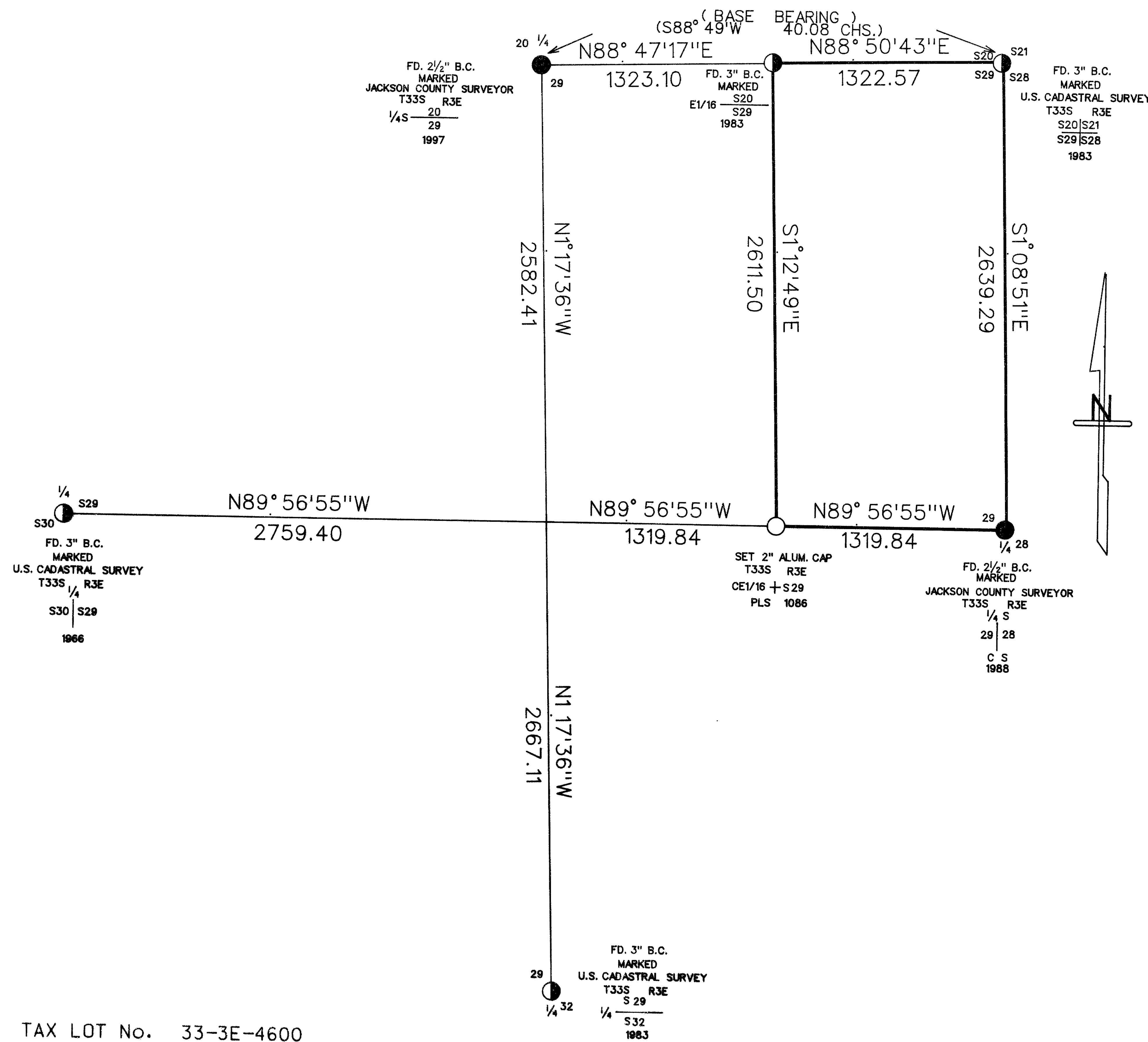

## LEGEND

- FOUND JACKSON COUNTY SURVEYOR MONUMENT
- SET 5/8" BY 30" REBAR WITH 2" ALUM. CAP
- FOUND STANDARD B.L.M. 3" BRASS CAP
- ( ) RECORD DATA
- LINES MARKED AND POSTED THIS SURVEY

## SCALE

1" = 500'

## DATE

MAY 15, 2000

## BASIS OF BEARING

1983 BLM SURVEY  
GROUP NUMBER 1131

## SURVEY BY

ARTHUR R. RAMBO  
735 VISTA PARK DRIVE  
EAGLE POINT, OREGON  
97524

REGISTERED  
PROFESSIONAL  
LAND SURVEYOR  
*Arthur R. Rambo*  
OREGON  
JULY 30, 1978  
ARTHUR R. RAMBO  
NO 1086  
REGISTRATION EXPIRES  
DECEMBER 31, 2000

RECEIVED  
Date May 17, 2000 By LRD  
This survey consists of  
1 sheet(s) Map  
2 page(s) Narrative  
JACKSON COUNTY  
SURVEYOR

TAX LOT No. 33-3E-4600

16512

CORNER SET THIS SURVEY:

All measurements to bearing trees are to the center of tree at base.  
All bearing trees have a Brass washer marked PLS 1086 nailed to lower face.

Center East one-sixteenth corner of Section 29, Township 33 South Range 3 East. At the corner point I set a 5/8 by 30 inch iron pin with a 2" diameter Aluminum cap marked:

T33S R3E  
CE 1/16 + S29  
PLS 1086

FROM WHICH:

A 9 inch diameter White Fir bears S26°39'W, 23.3 feet, marked:  
CE 1/16 S29 in upper face, BT in lower face.

An 11.5 inch diameter White Fir bears N51°19'W, 8.8 feet  
marked: CE 1/16 S29 in upper face, BT in lower face.

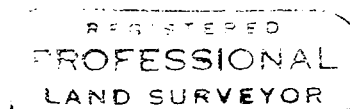

*Arthur R. Rambo*  
OREGON  
JULY 30 1976  
ARTHUR R. RAMBO  
No. 1086

Expires December 31, 2000

Tax Lot No. 33-3E (4600)

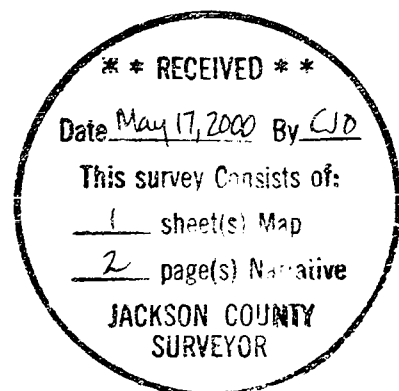

16512

SURVEY NARRATIVE TO COMPLY WITH O.R.S. 209.250

LOCATION: Northeast quarter of Section 29, Township 33 South, Range 3 East, Willamette Meridian.

SURVEY FOR: Silver Butte Timber Company  
P.O. Box 4  
Riddle, Oregon 97469

SURVEY BY: Rambo Surveying  
Arthur R. Rambo  
735 Vista Park Drive  
Eagle Point, Oregon 97524

DATE: May 15, 2000

BASIS OF BEARING: 1983 BLM Survey (Group Number 1131 ) East half of North line Section 29.

PURPOSE: To survey, mark, and post property lines of Silver Butte Timber Company land in the Northeast quarter of said Section 29 as shown on the map to accompany this narrative.

PROCEDURE: A search of records revealed that the corners needed for control of this survey had been re-established from original evidence.

A closed traverse was run tying to the corners needed for control. The interior lines were then ran closing to the exterior lines. Then the monument was set and lines were marked as shown on the map to accompany this narrative.

