

16511

SURVEY FOR:

Gene & Theresa Davies
3450 Ben Lomond Place
Los Angeles, CA. 90027

LOCATION:

S.W. 1/4 of Section 2,
T.40S.,R.3E., W.M.,
Jackson County, Oregon

SURVEY BY:

Kaiser Surveying
19440 Highway 62
Eagle Point, OR. 97524

DATE:

May 15, 2000



SCALE: 1" = 200'

**** RECEIVED ****
Date May 17, 2000 By CJD
This survey consists of:
1 sheet(s) Map
0 page(s) Narrative
JACKSON COUNTY SURVEYOR

REGISTERED
PROFESSIONAL
LAND SURVEYOR

J. O. K.

OREGON
JULY 16, 1967
GARY D. KAISER
No. 803
EXP. 6-30-01

LEGEND

- o = Found 5/8" Rebar with Plastic Cap S.N. 11602
- ∅ = Found 5/8" Rebar with Plastic Cap Origin Unknown
- = Set 5/8" x 30" Rebar with Plastic Cap marked "KAISER RLS 803"
- W.C. = Witness Corner
- S.N. = Filed Survey Number County Surveyors Office
- () = Record/S.N. 11602
- (()) = Record/Inst. No. 98-49188 O.R.

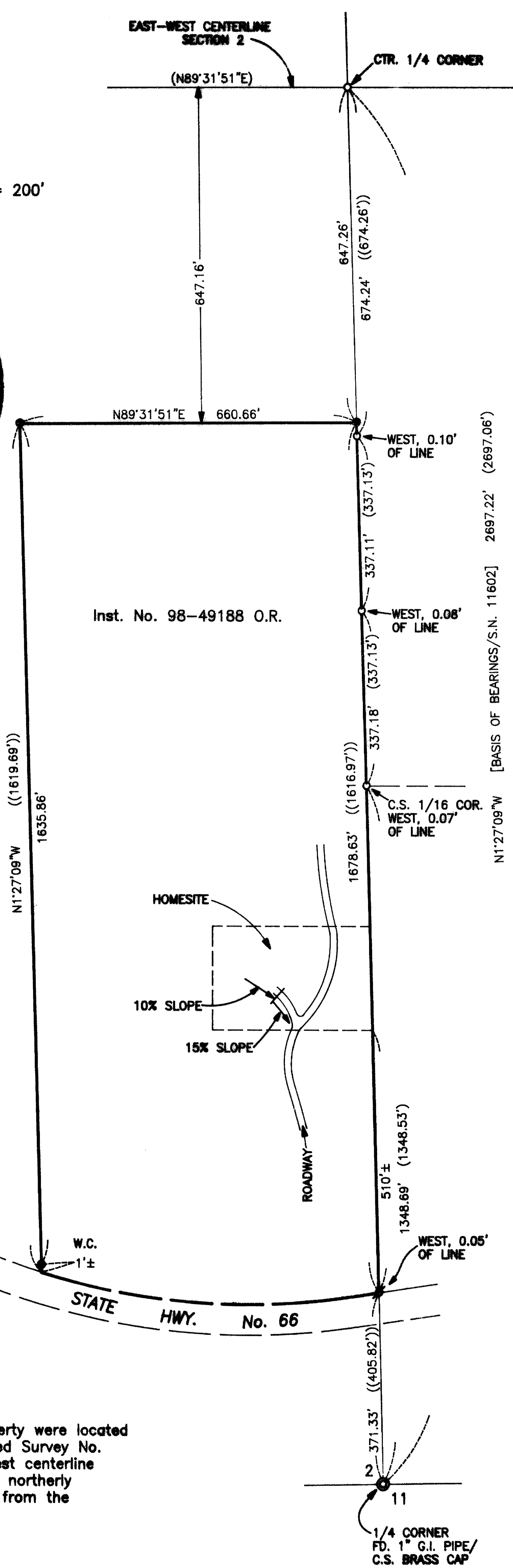

NARRATIVE TO COMPLY WITH O.R.S. 209.250

Purpose: Boundary Survey of Tract described in Inst. No. 98-49188 O.R.

Procedure: The Boundaries of the subject property were located per deed calls using control established on Filed Survey No. 11602 to locate the North-South and East-West centerline of section 2. An approximate location for the northerly right-of-way line of Hwy. 66 was located 30' from the center of pavement.

16511

1/4 CORNER
FD. 1" G.I. PIPE/
C.S. BRASS CAP