

16509

**SURVEY FOR:**  
Upper Rogue Community Center, INC.  
22465 Highway 62  
Shady Cove, OR. 97539

**SURVEY BY:**  
Kaiser Surveying  
19440 Highway 62  
Eagle Point, OR. 97524

**LOCATION:**  
S.W. 1/4 of Section 10,  
T.34S., R.1W., W.M.,  
City of Shady Cove,  
Jackson County, Oregon

**DATE:**  
April 26, 2000

**SURVEY NARRATIVE TO COMPLY WITH ORS 209.250**

Purpose: Boundary Survey of that amended lease dated 7-14-88.  
Lease from School District 9 (being a part of District 9  
property described in Inst. No. 99-53484 O.R.) to the Upper  
Rogue Community Center, INC.

Procedure: Control used to establish the lease tract boundaries  
is from Filed Survey No. 6151.

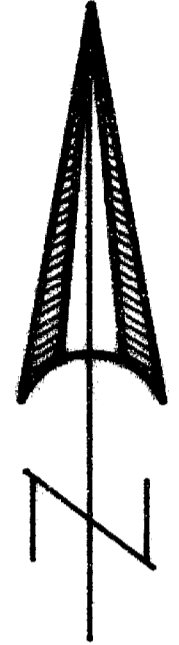

SCALE: 1" = 40'

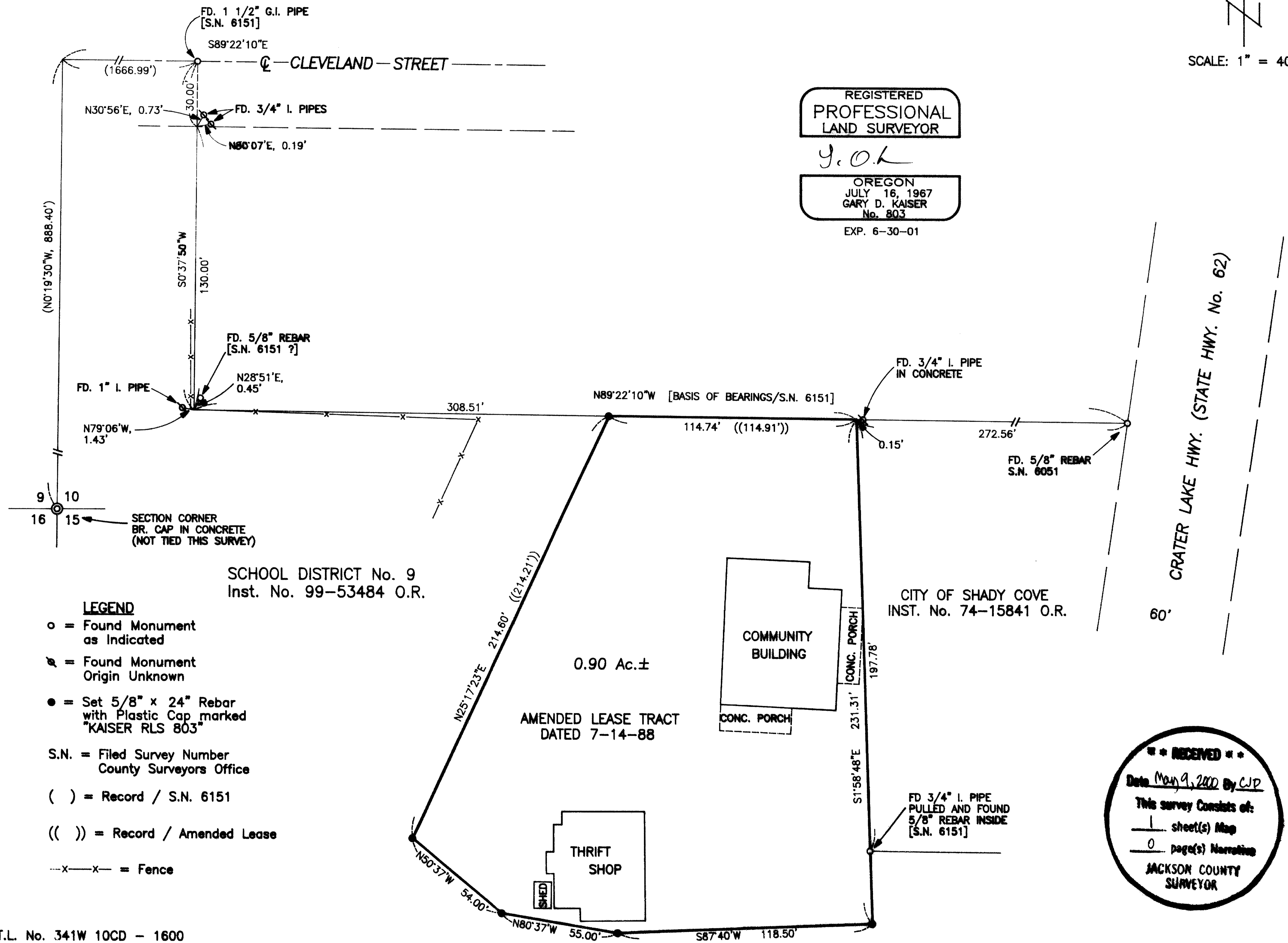

T.L. No. 341W 10CD - 1600

16509