

16508

**SURVEY FOR:**

Ken Snelling  
3828 Upper Applegate Rd.  
Jacksonville, OR. 97530

**LOCATION:**

N.E. 1/4 of Section 6,  
T.38S.,R.2W., W.M.,  
Jackson County, Oregon

**SURVEY BY:**

Kaiser Surveying  
19440 Highway 62  
Eagle Point, OR. 97524

**DATE:**

May 5, 2000

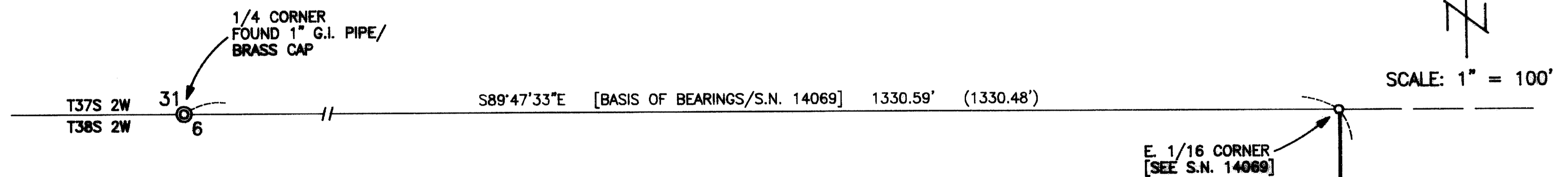

**SURVEY NARRATIVE TO COMPLY WITH O.R.S. 209.250**

**PURPOSE:** Monument S.W. corner of Tract described in Inst. No. 88-19098 O.R. and set intervisable lath marking the south boundary of said tract.

**PROCEDURE:** Control established on Filed Survey No. 14069 was utilized to locate the desired property line. Cady Road Right-of-Way line was located in part from information on Filed Survey No. 4785.

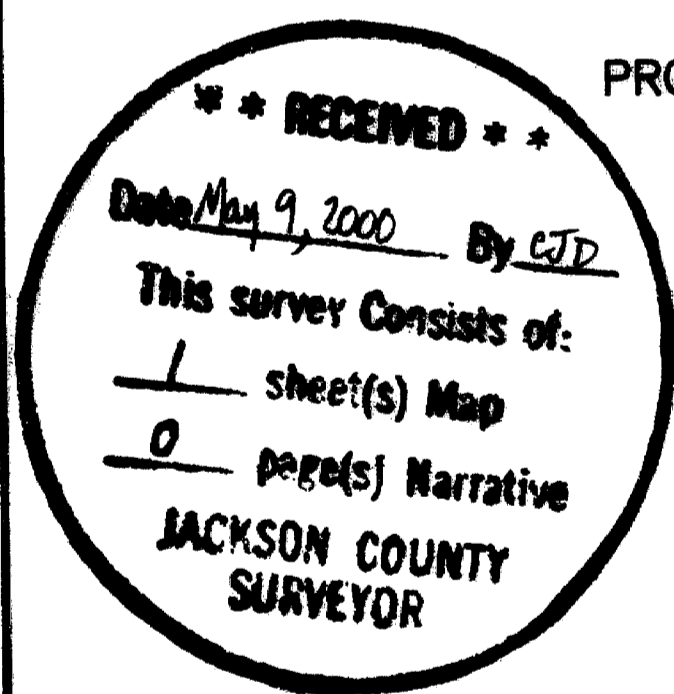

REGISTERED  
PROFESSIONAL  
LAND SURVEYOR

*G. D. Kaiser*

OREGON  
JULY 16, 1967  
GARY D. KAISER  
No. 803  
EXP. 6-30-01

**LEGEND**

- o = Found 5/8" Rebar/  
Plastic Cap  
S.N. 14069
- = Set 5/8" x 24" Rebar  
with Plastic Cap marked  
"KAISER RLS 803"
- S.N. = Filed Survey Number  
County Surveyors Office
- ( ) = Record/S.N. 14069

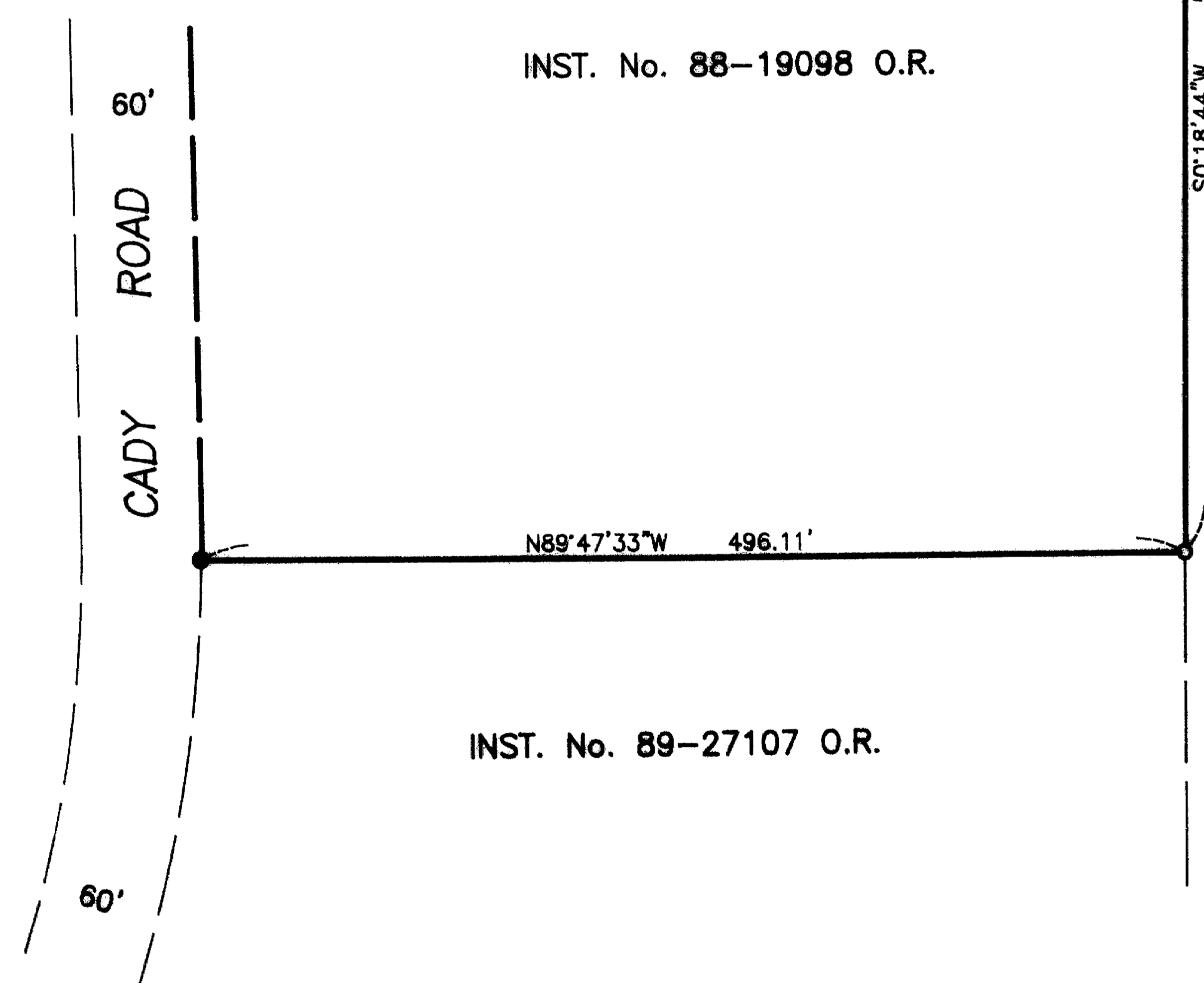

T.L. No. 382W 6 - 107

16508