

SECTION 5  
SECTION 8 FOUND JACKSON COUNTY SURVEYOR'S BRASS DISK  
PER RE-ESTAB. NOTES

2660.13'  
897.80'

NORTH

EAST  
164.83'

1762.33'  
BASIS OF BEARINGS

CENTER OF SECTION 8 FOUND BLM BRASS DISK  
PER UNRECORDED 1997 BLM SURVEY

# MAP OF SURVEY

FOR

U.S. CELLULAR

IN

NORTHEAST 1/4 SECTION 8,  
TOWNSHIP 39S, RANGE 3E, W.M.  
JACKSON COUNTY, OREGON  
JANUARY, 2000

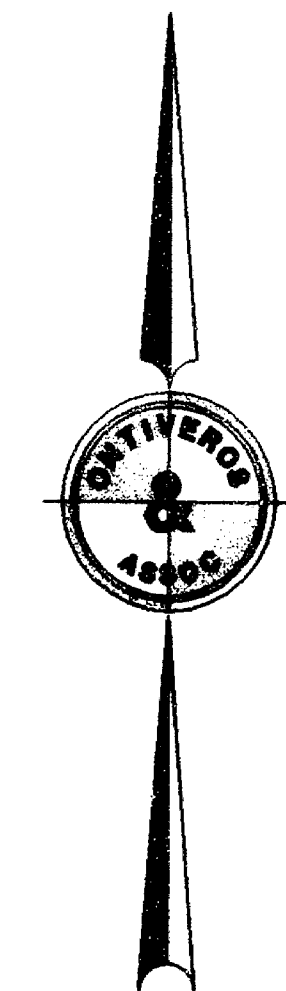
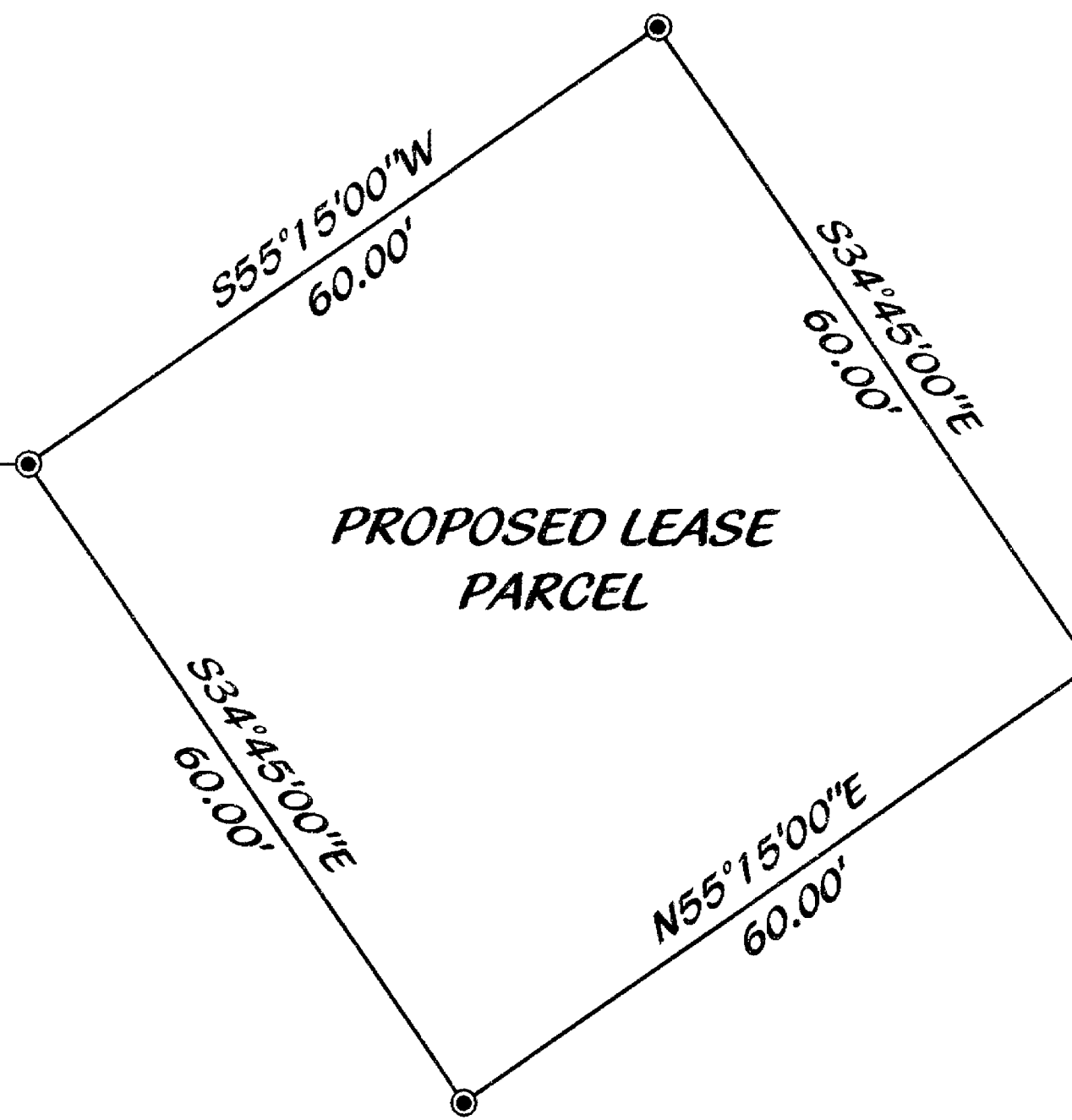

SCALE: 1"=20'

### NARRATIVE

Purpose: To monument and describe a proposed lease parcel.

Procedure: Using a Nikon 400 series total station, I traversed from the north 1/4 corner of Section 8, thru the proposed lease site to the center 1/4 corner.

Basis of Bearings: The monumented west line of the northeast quarter of Section 8, T39S, R3E, WM, as shown on the unrecorded BLM subdivision of said Section 8.

### LEGEND

- Found Monument as Noted
- Set 5/8" x 24" Rebar & Plastic Cap, PLS 2659

### LEGAL DESCRIPTION

Commencing at the BLM brass disk monumenting the center quarter corner of Section 8, T39S, R3E, WM, in Jackson County, Oregon;  
 thence North, along the center of section line, 1762.33 feet;  
 thence East 164.83 feet to a rebar & plastic cap, PLS 2659, for the true point of beginning;  
 thence N 55°15'00"E 60.00 feet to a rebar & plastic cap, PLS 2659;  
 thence S 34°45'00"E 60.00 feet to a rebar & plastic cap, PLS 2659;  
 thence S 55°15'00"W 60.00 feet to a rebar & plastic cap, PLS 2659;  
 thence N 34°45'00"E 60.00 feet to the true point of beginning.

REGISTERED  
PROFESSIONAL  
LAND SURVEYOR  
*William P. Colisch*  
OREGON  
WILLIAM P. COLISCH  
No. 2659  
RENEWS 12/31/01

Surveyed By:  
**Ontieros & Associates**  
Consulting Engineers & Surveyors  
167 S. Fortuna Blvd. - Fortuna, CA 95540  
Phone (707) 725-7410  
FAX (707) 725-7411

RECEIVED  
Date May 4, 2000 By GJD  
This survey Consists of  
1 sheet(s) Map  
0 page(s) Narrative  
JACKSON COUNTY  
SURVEYOR

T39S, R3E, TL1600

USC-98-123