

MAP OF SURVEY

In the S.W. 1/4 of Section 32, T.38S, R.1E, W.M.
Jackson County, Oregon

LEGEND:

- ⊙ = F.D. COUNTY SURVEYORS BRASS CAPPED MONUMENT PER RE-ESTAB'S.
- = F.D. 1/2" IRON PIPE PER FS4084.
- ⦿ = F.D. 3/4" IRON PIPE W/ PLASTIC CAP MKD. SWAIN LS759 PER FS11551.
- = SET 5/8" X 24" IRON PIN W/ PLASTIC CAP MKD. L.J. FRIAR & ASSOC.

ORJCO = OFFICIAL RECORDS OF JACKSON COUNTY, OREGON.
 FS = FILED SURVEY #.
 < > = RECORD DATA AS SHOWN.
 WC = WITNESS CORNER.

BASIS OF BEARINGS: NOAA TRUE MERIDIAN AT WEST 1/16 CORNER LOCATION OF SECTION 32 PER FS11551 AS SHOWN HEREON.

DATE: MARCH 20, 2000 UNIT OF MEASUREMENT: FEET SCALE: 1" = 20'

SURVEY FOR:
 DAVE GREENE
 367 OXFORD STREET
 ASHLAND, OR 97520
 PH: 482-8244

SURVEY BY:
 L.J. FRIAR & ASSOCIATES, P.C.
 CONSULTING LAND SURVEYORS
 816 WEST 8TH STREET
 MEDFORD, OR 97501
 (541) 772-2782

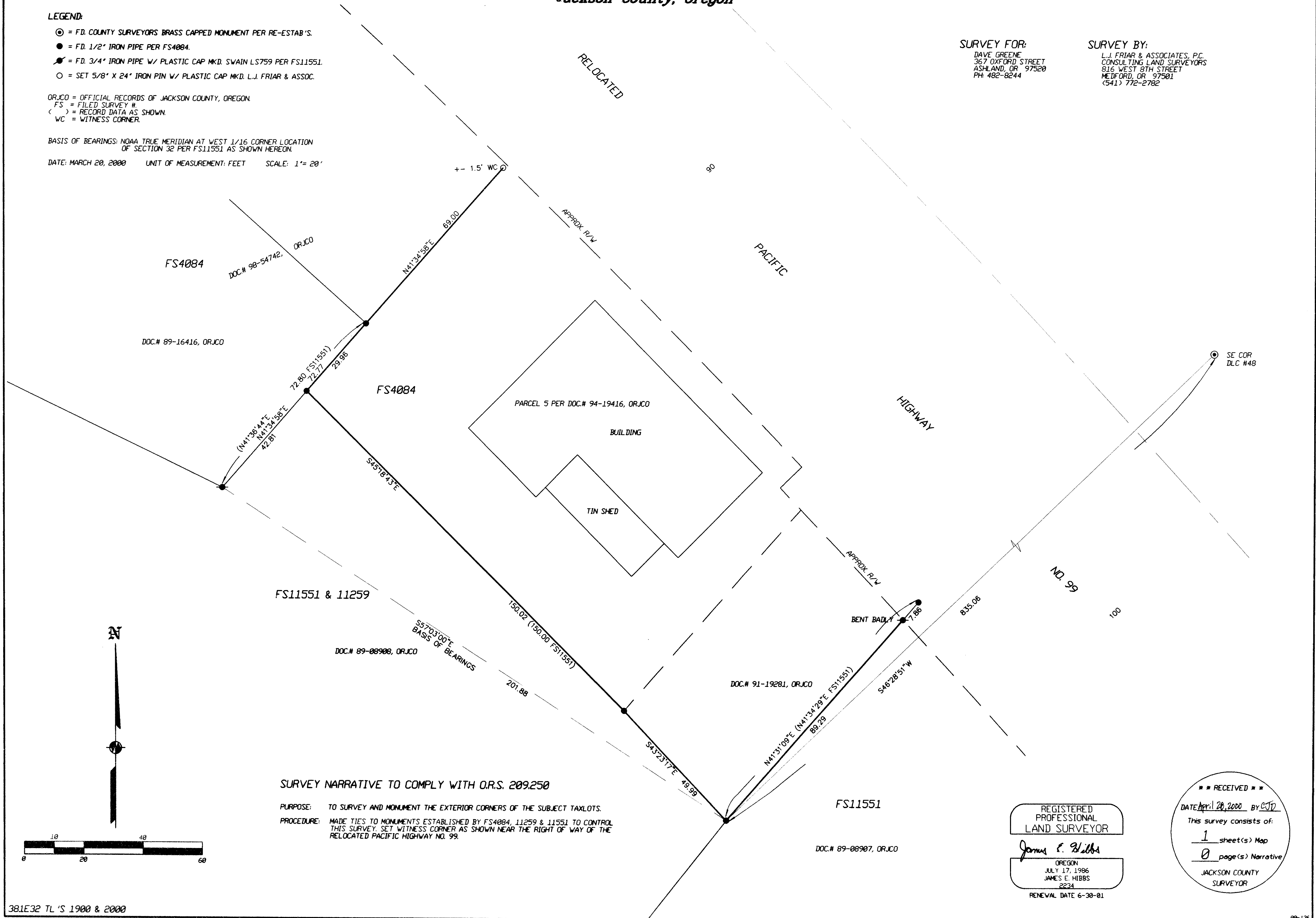

SURVEY NARRATIVE TO COMPLY WITH O.R.S. 209.250

PURPOSE: TO SURVEY AND MONUMENT THE EXTERIOR CORNERS OF THE SUBJECT TAXLOTS.
 PROCEDURE: MADE TIES TO MONUMENTS ESTABLISHED BY FS4084, 11259 & 11551 TO CONTROL THIS SURVEY. SET WITNESS CORNER AS SHOWN NEAR THE RIGHT OF WAY OF THE RELOCATED PACIFIC HIGHWAY NO. 99.

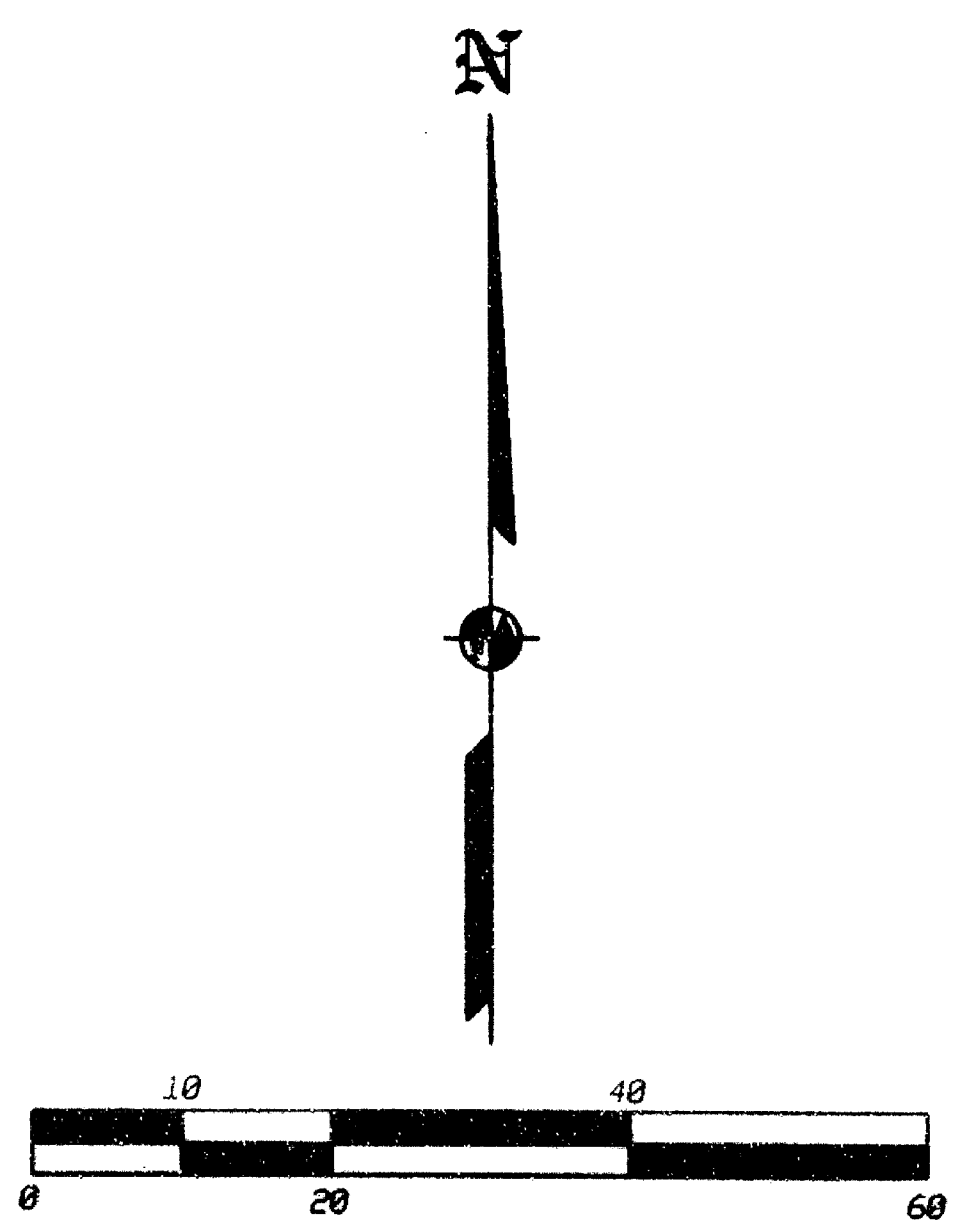

381E32 TL'S 1900 & 2000

REGISTERED PROFESSIONAL LAND SURVEYOR
James E. Hibbs
 OREGON
 JULY 17, 1986
 JAMES E. HIBBS
 2224
 RENEWAL DATE 6-30-01

RECEIVED
 DATE April 20, 2000 BY CTD
 This survey consists of:
1 sheet(s) Map
0 page(s) Narrative
 JACKSON COUNTY SURVEYOR