

16495

Survey for:  
**LEWIS FIELDS**

Located in the S.W. 1/4,  
Sec. 27, T. 40S. R. 4 W. W.M.  
By: Mark E. Boyden  
Sept. 1, 1971

Additions: May 3, 2000

**\*\* RECEIVED \*\***  
Date May 6, 2000 By CJD  
This survey consists of:  
1 sheet(s) Map  
1 page(s) Narrative  
**JACKSON COUNTY  
SURVEYOR**

**REGISTERED  
PROFESSIONAL  
LAND SURVEYOR**

*Mark E. Boyden*  
**OREGON  
NOV. 9, 1991  
MARK E. BOYDEN  
281**  
Exp 12/31/05.



SCALE  
1" = 100'

Basis of Bearings  
Recorded Survey No. 3800

- - Set 3/4" x 24" I. pin flush
- ✕ - Set 5/8" x 24" I. pin flush
- - Fd 5/8" I. pin flush

Wit. Cor. - Witness Corner

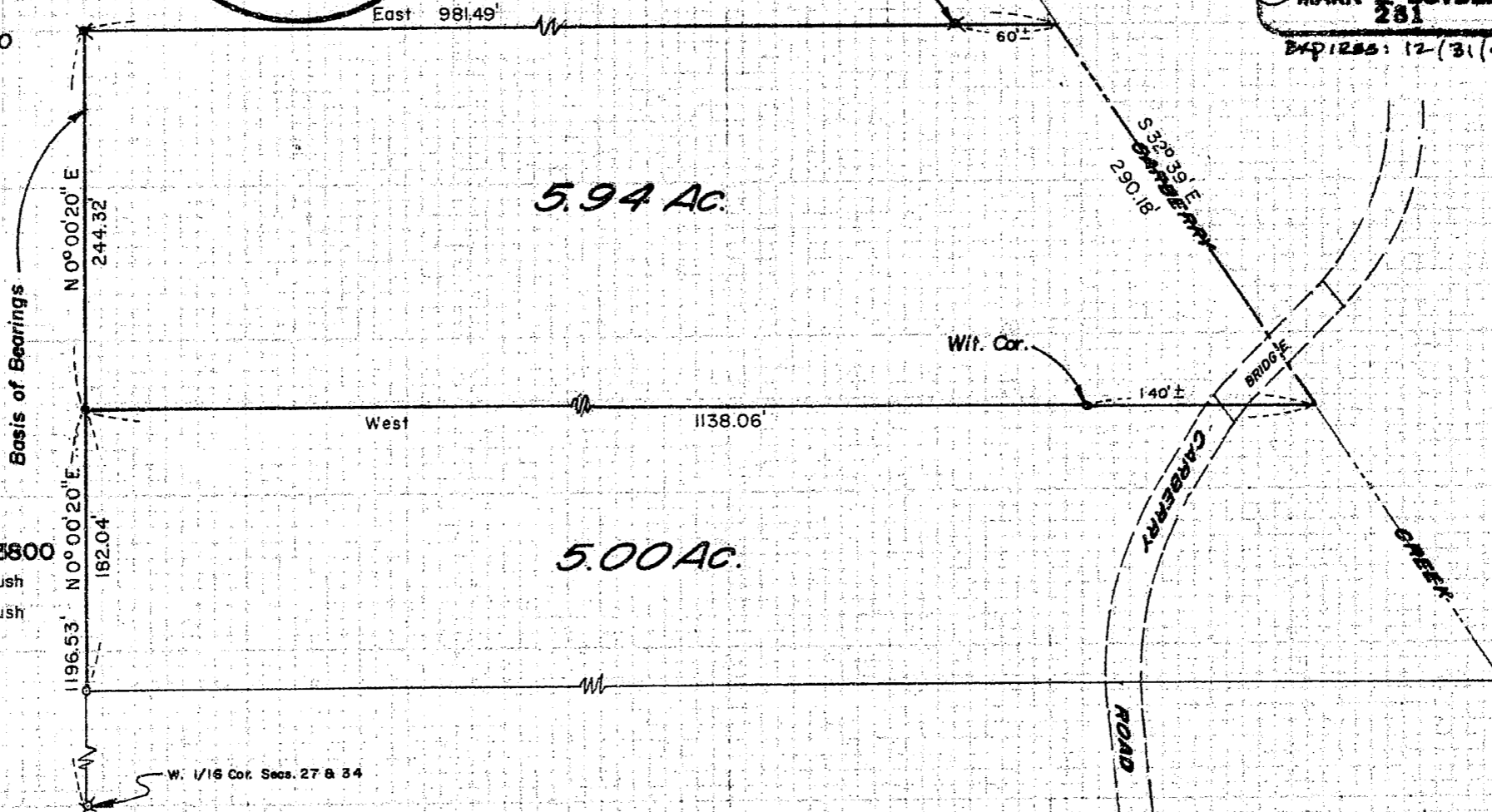

40 4W 27 TL 1400

16495

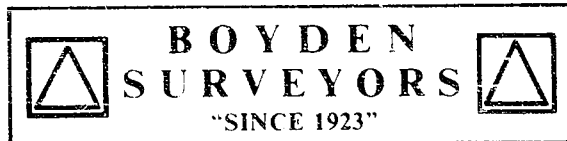

16495

MARK E. BOYDEN  
R.P.L.S. ORE. 281  
108 MISTLETOE ST., MEDFORD, OREGON 97501  
PHONE (503) 773-6000

SURVEY NO. ....

SURVEY NARRATIVE TO COMPLY WITH O.R.S. 209.250

SURVEY FOR: Lewis Fields  
c/o Bruce Bauer Real Estate  
767 South Riverside Avenue  
Medford, OR 97501

SURVEY BY: BOYDEN SURVEYORS  
108 Mistletoe Street  
Medford, OR 97501

LOCATION: SW 1/4 of Section 27, Township 40 South, Range 4 West,  
W.M., Jackson County, Oregon

BASIS OF BEARINGS: West boundary of the East-Half of the Southwest Quarter  
of said Section 27, North. 0° 00' 20" East  
Re: County Filed Survey No. 3800

DATE: September 1, 1971  
Additions: May 3, 2000

PURPOSE: To monument and describe two revised parcels within the  
25.09 acre tract and the 5.86 acre tracts as previously  
monumented on County Filed Survey No. 3800.

PROCEDURE: From random traverse controls previously set on County  
Filed Survey No. 3800, monumented and re-described the 5.90 acre and 5.94 acre tracts  
as shown on the map to accompany this report. It should be noted, that no recent field  
trip has been made by this office since 1971.

This previous survey map was not quite complete and became misplaced and not filed in 1971. We therefore have completed the data and are submitting this survey for filing in the office of the County Surveyor.

