

**MAP**  
 SHOWING A SURVEY LOCATED IN THE S 1/2 OF SECTION 26 &  
 THE NE 1/4 OF THE NW 1/4 OF SECTION 35, T.36S.,  
 R.3 W., W.M., JACKSON COUNTY, OREGON

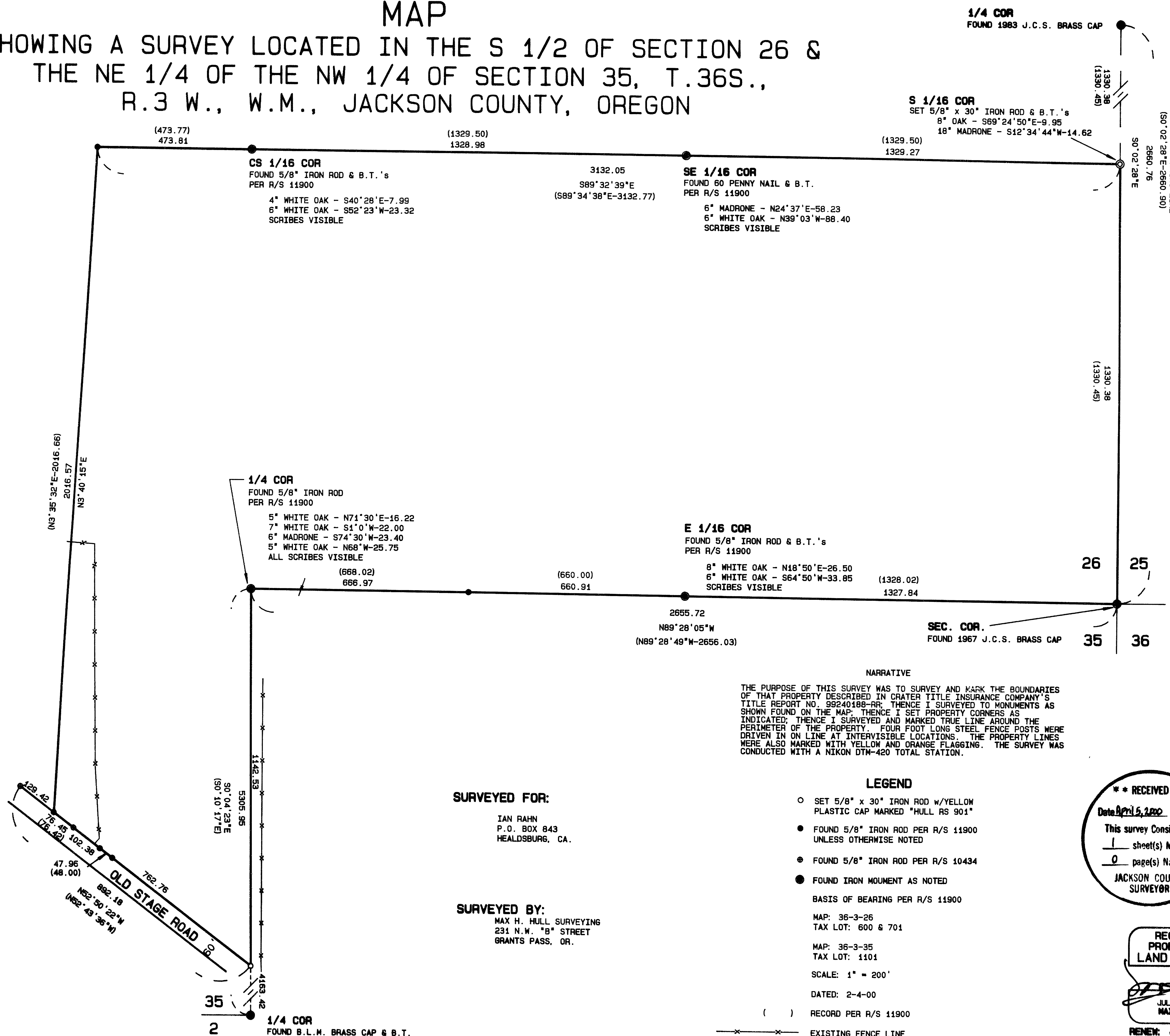

**1/4 COR**  
 FOUND 1983 J.C.S. BRASS CAP

**S 1/16 COR**  
 SET 5/8" x 30" IRON ROD & B.T.'s  
 8" OAK - S69°24'50"E-9.95  
 18" MADRONE - S12°34'44"W-14.62

**CS 1/16 COR**  
 FOUND 5/8" IRON ROD & B.T.'s  
 PER R/S 11900  
 4" WHITE OAK - S40°28'E-7.99  
 6" WHITE OAK - S52°23'W-23.32  
 SCRIBES VISIBLE

3132.05  
 S89°32'39"E  
 (S89°34'38"E-3132.77)

**SE 1/16 COR**  
 FOUND 60 PENNY NAIL & B.T.  
 PER R/S 11900  
 6" MADRONE - N24°37'E-58.23  
 6" WHITE OAK - N39°03'W-88.40  
 SCRIBES VISIBLE

BASIS OF BEARING LINE  
 (S0°02'28"E-2660.90)  
 2660.76  
 50°02'28"E

1330.38  
 (57°03'E)

**1/4 COR**  
 FOUND 5/8" IRON ROD  
 PER R/S 11900  
 5" WHITE OAK - N71°30'E-16.22  
 7" WHITE OAK - S1°0'W-22.00  
 6" MADRONE - S74°30'W-23.40  
 5" WHITE OAK - N68°W-25.75  
 ALL SCRIBES VISIBLE

**E 1/16 COR**  
 FOUND 5/8" IRON ROD & B.T.'s  
 PER R/S 11900  
 8" WHITE OAK - N18°50'E-26.50  
 6" WHITE OAK - S64°50'W-33.85  
 SCRIBES VISIBLE

**SEC. COR.**  
 FOUND 1967 J.C.S. BRASS CAP

**NARRATIVE**  
 THE PURPOSE OF THIS SURVEY WAS TO SURVEY AND MARK THE BOUNDARIES OF THAT PROPERTY DESCRIBED IN CRATER TITLE INSURANCE COMPANY'S TITLE REPORT NO. 99240188-RR. THENCE I SURVEYED TO MONUMENTS AS SHOWN FOUND ON THE MAP. THENCE I SET PROPERTY CORNERS AS INDICATED. THENCE I SURVEYED AND MARKED TRUE LINE AROUND THE PERIMETER OF THE PROPERTY. FOUR FOOT LONG STEEL FENCE POSTS WERE DRIVEN IN ON LINE AT INTERVISIBLE LOCATIONS. THE PROPERTY LINES WERE ALSO MARKED WITH YELLOW AND ORANGE FLAGGING. THE SURVEY WAS CONDUCTED WITH A NIKON DTM-420 TOTAL STATION.

**SURVEYED FOR:**  
 IAN RAHN  
 P.O. BOX 843  
 HEALDSBURG, CA.

**SURVEYED BY:**  
 MAX H. HULL SURVEYING  
 231 N.W. "B" STREET  
 GRANTS PASS, OR.

- LEGEND**
- SET 5/8" x 30" IRON ROD w/YELLOW PLASTIC CAP MARKED "HULL RS 901"
  - FOUND 5/8" IRON ROD PER R/S 11900 UNLESS OTHERWISE NOTED
  - FOUND 5/8" IRON ROD PER R/S 10434
  - FOUND IRON MONUMENT AS NOTED
- BASIS OF BEARING PER R/S 11900
- MAP: 36-3-26  
 TAX LOT: 600 & 701
- MAP: 36-3-35  
 TAX LOT: 1101
- SCALE: 1" = 200'
- DATED: 2-4-00
- ( ) RECORD PER R/S 11900
- x—x— EXISTING FENCE LINE

\*\* RECEIVED \*\*  
 Date April 5, 2001 By CSJ  
 This survey consists of:  
 1 sheet(s) Map  
 0 page(s) Narrative  
 JACKSON COUNTY  
 SURVEYOR

REGISTERED  
 PROFESSIONAL  
 LAND SURVEYOR  
  
 JULY 11, 1969  
 MAX H. HULL  
 901  
 RENEW: JUNE 30, 2001