

# MAP OF SURVEY

## FOR Mr McKAY

LOCATED  
NW 1/4 S11, T35S, R2W.WM  
JACKSON CO. OREGON

SURVEY BY: LLOYD R SMITH  
7050 HWY 140  
EAGLE POINT, OR.

1" = 500'  
3 MARCH, 2000

**\*\* RECEIVED \*\***  
Date April 3, 2000 By CJP  
This survey Consists of  
01 sheet(s) Map  
01 page(s) Narrative  
JACKSON COUNTY  
SURVEYOR

(FS) RECORD FILED SURVEY

⊙ - Fd JACKSON Co. BRASS CAP 2 1/2" DIA.

◆ SET 5/8" X 24" IRON PIN / YELLOW CAP # 2011

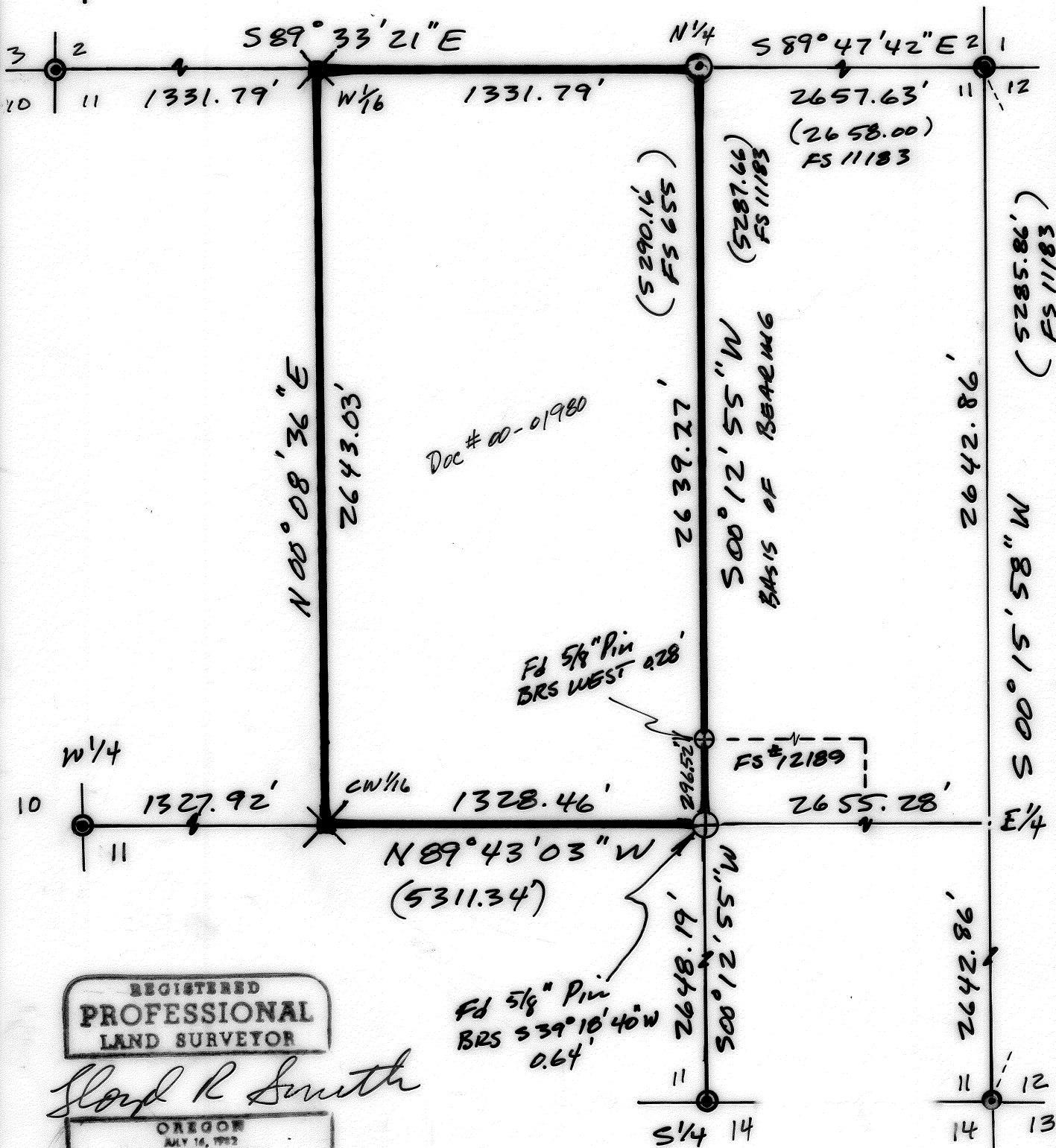

REGISTERED  
PROFESSIONAL  
LAND SURVEYOR

*Lloyd R Smith*

OREGON  
JULY 16, 1993  
LLOYD R. SMITH  
2211

Exp 6/30/00

SURVEY No. \_\_\_\_\_

## SURVEY NARRATIVE TO COMPLY WITH PARAGRAPH 209.25 ORS

SURVEY FOR: DON McKAY  
 PO BOX 2672  
 WHITE CITY, OR. 97503

LOCATION: NW 1/4 SECTION 11, T 35 S, R 2 W, W. M.  
 JACKSON, COUNTY, OREGON

PROCEDURE: UTILIZING FOUND MONUMENTS FOR MY  
 CONTROL, I ESTABLISHED THE CENTER QUARTER CORNER .  
 USING THIS CENTER QUARTER CORNER LOCATION , I SET  
 THE PROPERTY CORNERS AS SHOWN ON THE ACCOMPANING MAP.  
 BEARING TREE INFORMATION:

W 1/16 -- 6" W. OAK BEARS NORTH 34 37 WEST 22.3 FEET;  
 8" W. OAK BEARS SOUTH 35 23 WEST 24.2 FEET .  
 CW1/16-- 12" W. OAK BEARS NORTH 28 EAST 45.4 FEET;  
 10" W. OAK BEARS NORTH 82 WEST 27.4 FEET.

DATE: MARCH 3, 2000

SURVEYED BY: LLOYD R SMITH PLS  
 7050 HWY 140  
 EAGLE POINT, OREGON 97524

BASIS OF BEARING : FILED SURVEY #11183

