

# MAP OF SURVEY

Located in:  
The Southeast 1/4 of Section 6 T.39S., R.2W., W.M.  
Jackson County, Oregon

for

**STEVEN T. BAKER**  
9474 Sterling Creek Road  
Jacksonville, Oregon 97530

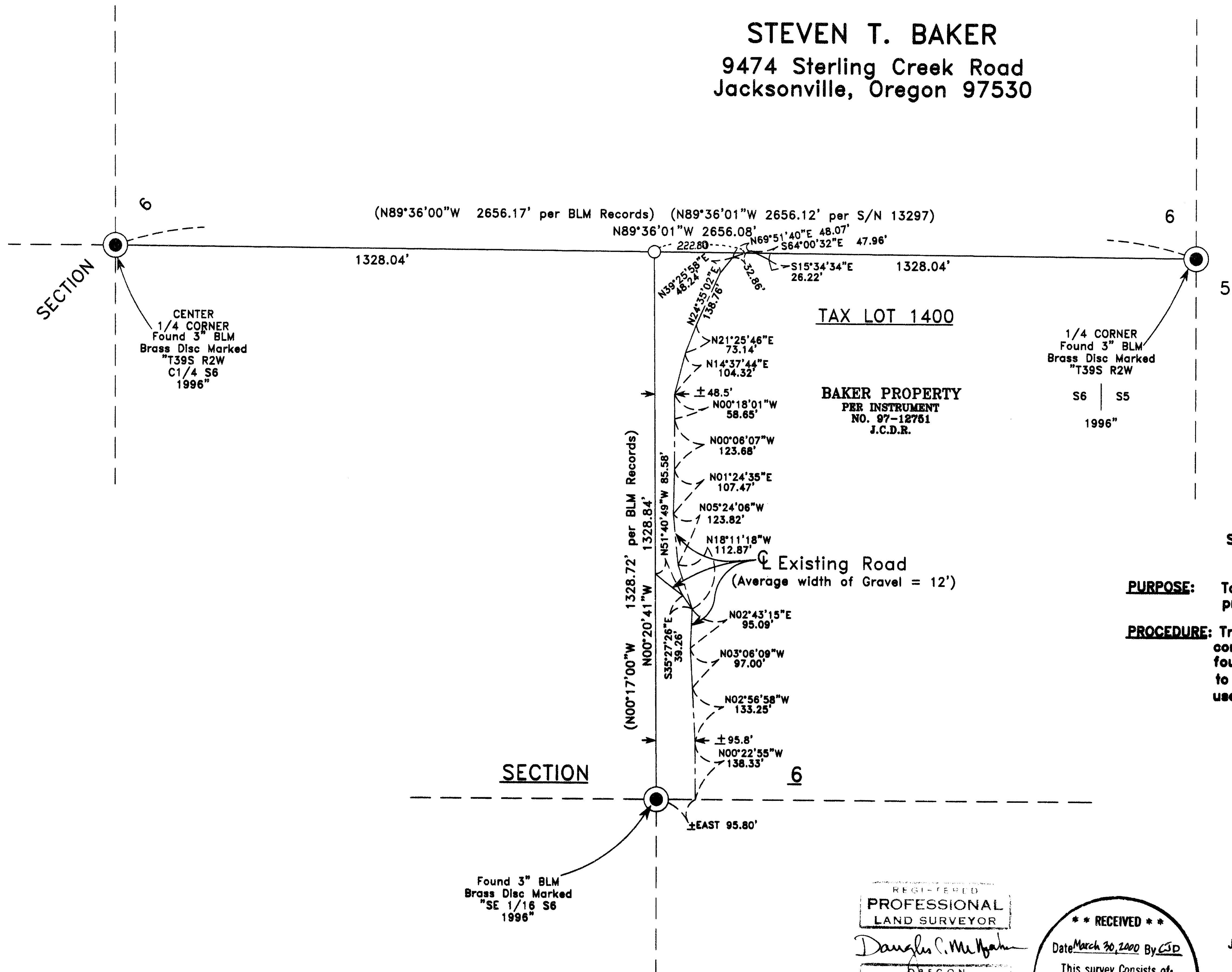

**SURVEY NARRATIVE TO COMPLY WITH PARAGRAPH 209.250  
OREGON REVISED STATUTES**

**PURPOSE:** To survey, monument and mark clients west property boundary and prepare a map of survey.

**PROCEDURE:** Traversed from the East 1/4 corner of Section 6 to the center 1/4 corner and set monument for 1/16th corner at the midpoint between found monuments. Then a line was marked from this new monument to the BLM Southeast 1/16th corner. An electronic total station was used to make all measurements.

**HOFFBUHR & ASSOCIATES, INC.**  
1062 E. JACKSON STREET MEDFORD, OREGON  
779-4641

BY: **DOUGLAS C. McMAHAN** PLS No. 1913  
SCALE: 1 inch = 200 feet DATE: March 28, 2000  
BASIS OF BEARING: Filed Survey No. 13297

- = Set 5/8"x24" rebar with plastic cap stamped "D. McMAHAN LS 1913".
- = Found brass cap monument as noted.
- J.C.D.R. = Jackson County Deed Records

REGISTERED  
**PROFESSIONAL  
LAND SURVEYOR**  
*Douglas C. McMahan*  
OREGON  
JULY 18, 1986  
DOUGLAS C. McMAHAN  
No. 1913  
Expires 12/31/00

**\*\* RECEIVED \*\***  
Date: March 30, 2000 By: *CD*  
This survey consists of:  
1 sheet(s) Map  
0 Narrative  
JACKSON COUNTY  
SURVEYOR

