

16484

HILLCREST ROAD AT MP. 6.5

LOCATED IN: N.E. 1/4., SEC. 30; T. 37 S., R. 1 E., W.M., JACKSON COUNTY, OREGON

NARRATIVE TO COMPLY WITH 209.250 O.R.S.

SURVEY FOR: JACKSON COUNTY ROADS AND PARKS SERVICES.
200 ANTELOPE ROAD, WHITE CITY, OREGON 97503

PURPOSE OF SURVEY: TO DEFINE AND MONUMENT
THE RIGHT OF WAY OWNED BY JACKSON COUNTY, OREGON.
RIGHT OF WAY WAS ACQUIRED BY PETITION AND DEED.

PROCEDURE: A TRAVERSE WAS RUN THROUGH THE FOUND
GOVERNMENT CORNERS TO ESTABLISH CONTROL. PERMANENT
HORIZONTAL CONTROL MONUMENTS WERE SET AS SHOWN.

BASIS OF BEARING: RECORDED SURVEY NUMBER 14561.
THE COMPUTED BEARING BETWEEN THE WEST 1/4 CORNER
AND THE NORTH 1/4 CORNER OF SECTION 29.
COORDINATES ARE ASSUMED.

DATE: MARCH 28, 2000

JACKSON COUNTY ROADS
AND PARKS SERVICES
200 ANTELOPE ROAD
WHITE CITY, OREGON 97503

REGISTERED
PROFESSIONAL
LAND SURVEYOR

James P. Dickerson

OREGON
JANUARY 17, 1995
JAMES P. DICKERSON
2691

EXP. 12-31-01

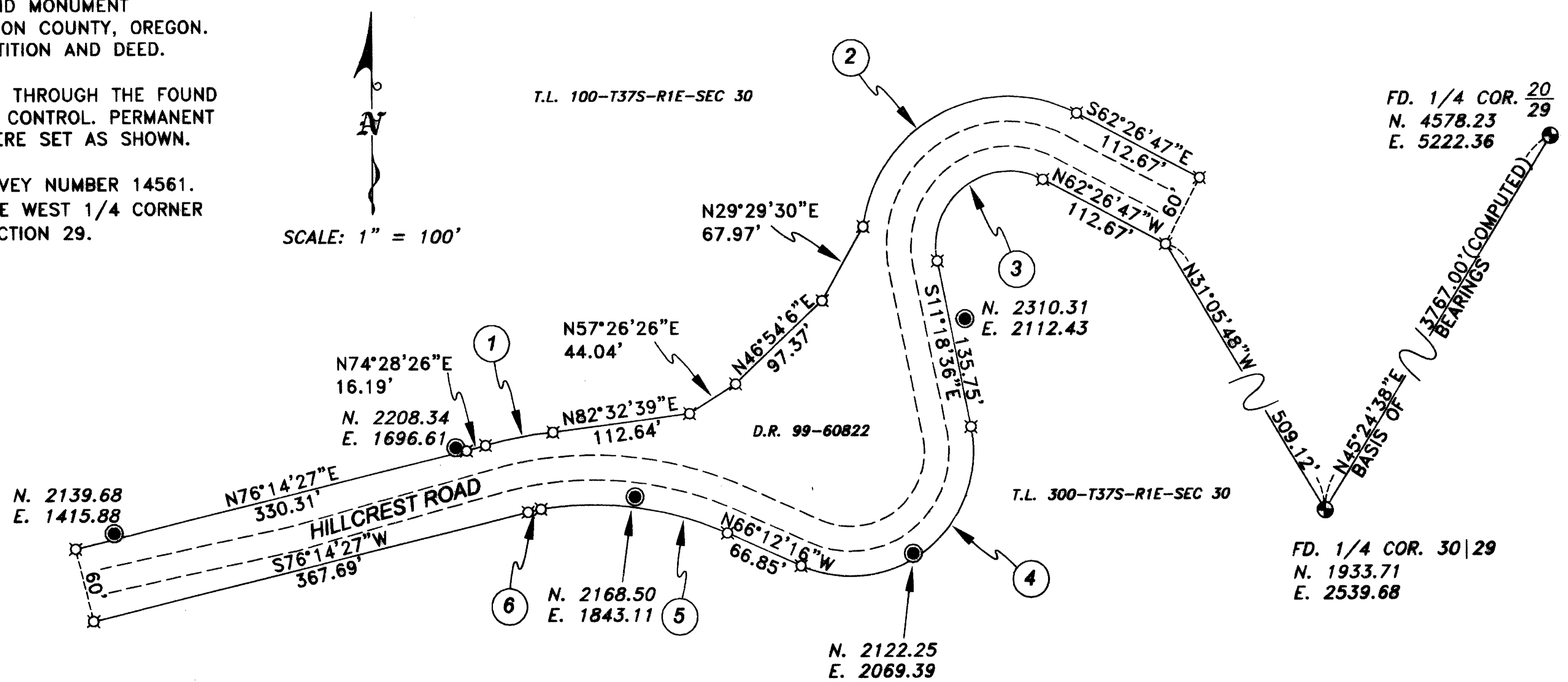

** RECEIVED **
Date March 28, 2000 By CSD
This survey Consists of:
1 sheet(s) Map
0 page(s) Narrative
JACKSON COUNTY
SURVEYOR

LEGEND

- ⊙ GOVERNMENT CORNER AS NOTED.
- ⊗ R/W POINT NOT MONUMENTED
- ⊙ SET 5/8"X24" REBAR WITH ALUMINUM CAP MARKED "JA. CO. HORIZ CONTROL"

D.R. - DEED RECORD

CURVE DATA TABLE							
CURVE	D	d	T	L	R	L.C.	BRNG.
1	17° 21' C.R.T.	09° 52' 30"	28.51'	56.88'	330.00'	56.81'	N79° 24' 41"E
2	47° 45' C.R.T.	109° 55' 20"	171.13'	230.22'	120.00'	196.50'	N62° 35' 33"E
3	95° 30' C.L.T.	128° 51' 48"	125.41'	134.95'	60.00'	108.25'	S53° 07' 18"W
4	57° 18' C.R.T.	125° 06' 20"	192.53'	218.36'	100.00'	177.49'	S51° 14' 34"W
5	21° 13' C.L.T.	32° 54' 56"	79.76'	155.11'	270.00'	152.99'	N82° 39' 43"W
6	22° 20' C.L.T.	02° 25' 06"	5.41'	10.83'	256.48'	10.82'	S77° 27' 00"W

371E 30

16484