

MAP OF SURVEY

LOCATION: Block I, Lot 7, Carner & Sabin's Addition, Woodville, SW 1/4 Sec. 15, T. 36 S., R. 4 W., W. M., Jackson County, Oregon.

DATE: February 22, 2000

PREPARED FOR: The City of Rogue River
133 Broadway Street
Rogue River, OR 97537

PREPARED BY: Darrel W. Edwards
Professional Land Surveyor
4520 Averill Drive
Grants Pass, OR 97526
Phone: 1 (541) 471-1435
FAX: 1 (541) 471-7059

LEGEND

- C. S. N. = COUNTY SURVEY NUMBER
- BASIS OF BEARINGS: C. S. N. 8737
- FOUND SURVEY MARKERS AS NOTED
- ◎ JACKSON COUNTY SURVEYOR'S BRASS CAP MONUMENT
- SET 5/8" X 30" STEEL PIN W/PLASTIC CAP STAMPED "D W EDWARDS LS 741"

SURVEY NARRATIVE TO COMPLY WITH CHAPTER 209, PARAGRAPH 205, OREGON REVISED STATUTES

PURPOSE: Property Line Adjustment between Tax Lots 4802 and 5000, Tax Map T.36-4W 15CC, Jackson County, Oregon.

PROCEDURE: Found survey monuments as shown hereon and used for control. Set survey markers as shown hereon to mark the new boundary between Tax Lots 4802 and 5000. Tax Lot 5000 described in Volume 365, Page 214, Deed Records. Tax Lot 4802 described in Document No. 97-44114, Official Records for Jackson County, Oregon.

EQUIPMENT: Nikon NTD-4 Semi-automatic theodolite /E.D.M.

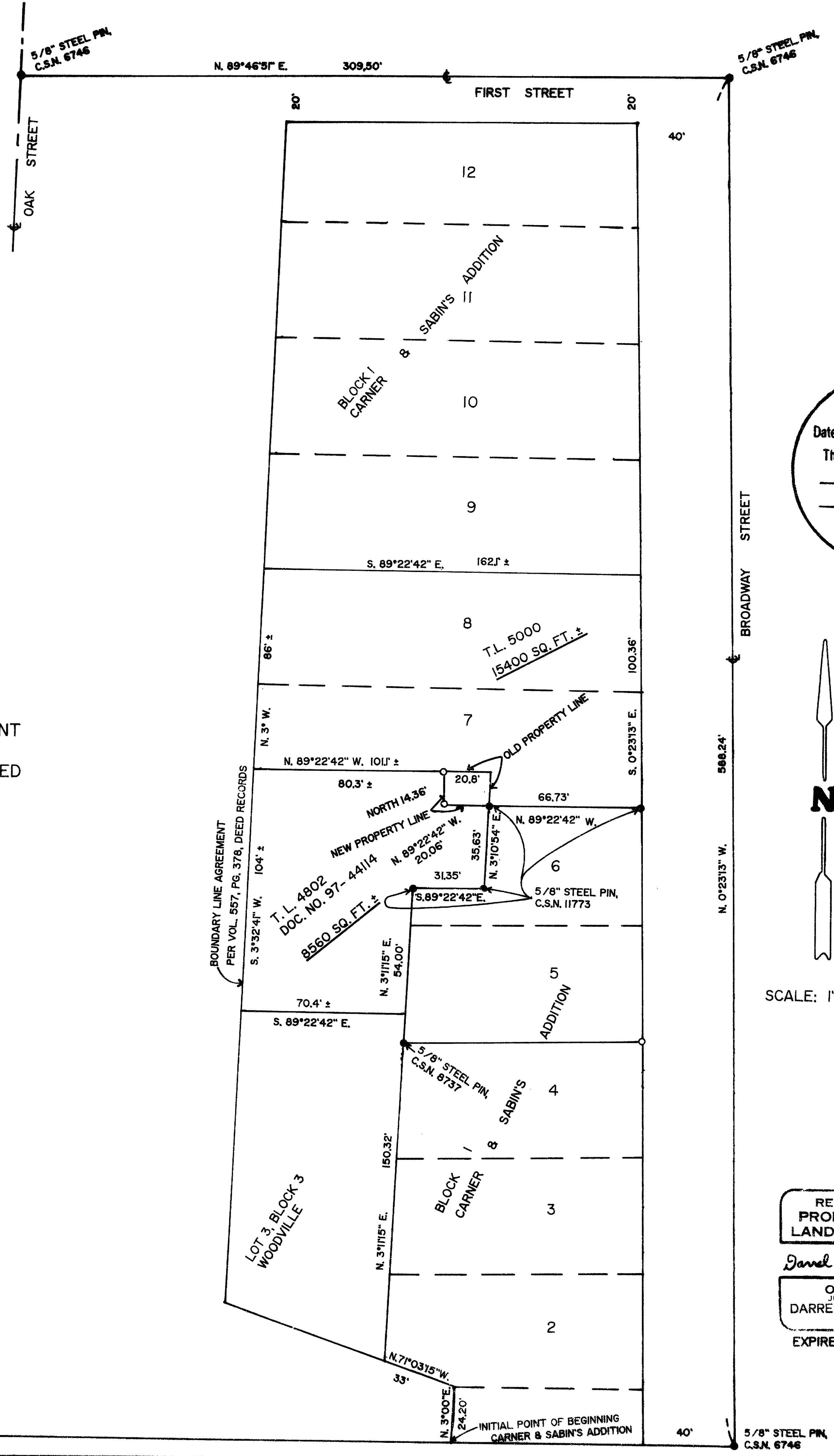

**** RECEIVED ****
Date March 21, 2000 By CJD
This survey consists of:
1 sheet(s) Map
0 page(s) Narrative
JACKSON COUNTY SURVEYOR



SCALE: 1" = 40'

REGISTERED PROFESSIONAL LAND SURVEYOR
Darrel W. Edwards
OREGON JULY 8, 1966
DARREL W. EDWARDS
743
EXPIRES 12/31/01

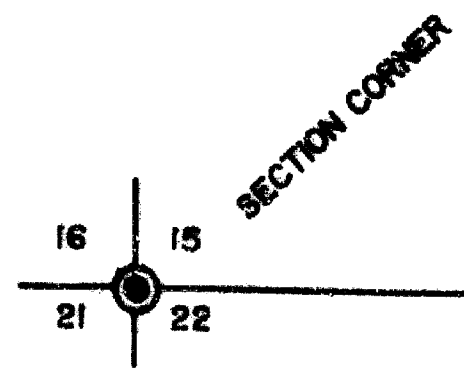

S. 89°22'42" E. 529.92'