

MAP OF SURVEY

LOCATED IN THE NORTHWEST 1/4 OF THE
SOUTHEAST 1/4 OF SECTION 10, T. 36 S., R. 3 W. OF
THE W. M., JACKSON COUNTY, OREGON.

SURVEY FOR: JAMES R. BARBEE &
MARY ANN BARBEE
5 CORTEZ CT.
OAKLAND, CA 94611

DATE: February 11, 2000

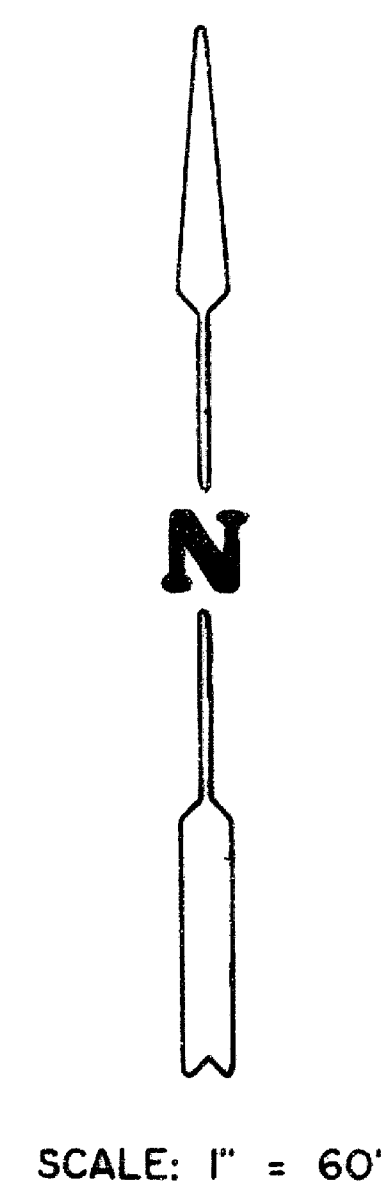

SCALE: 1" = 60'

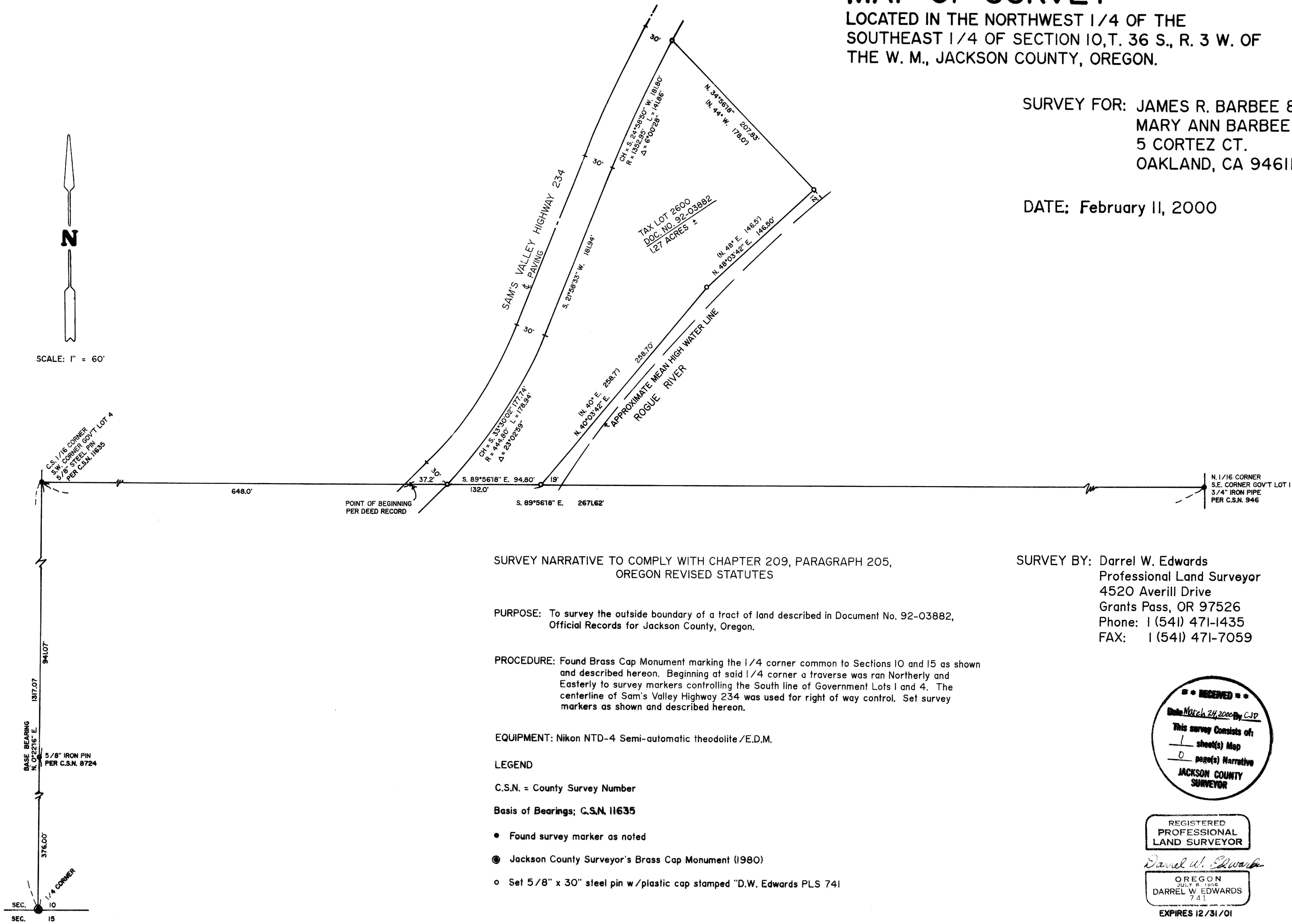

SURVEY NARRATIVE TO COMPLY WITH CHAPTER 209, PARAGRAPH 205,
OREGON REVISED STATUTES

PURPOSE: To survey the outside boundary of a tract of land described in Document No. 92-03882,
Official Records for Jackson County, Oregon.

PROCEDURE: Found Brass Cap Monument marking the 1/4 corner common to Sections 10 and 15 as shown
and described hereon. Beginning at said 1/4 corner a traverse was ran Northerly and
Easterly to survey markers controlling the South line of Government Lots 1 and 4. The
centerline of Sam's Valley Highway 234 was used for right of way control. Set survey
markers as shown and described hereon.

EQUIPMENT: Nikon NTD-4 Semi-automatic theodolite / E.D.M.

LEGEND

C.S.N. = County Survey Number

Basis of Bearings: C.S.N. 11635

- Found survey marker as noted
- Jackson County Surveyor's Brass Cap Monument (1980)
- Set 5/8" x 30" steel pin w / plastic cap stamped "D.W. Edwards PLS 741"

SURVEY BY: Darrel W. Edwards
Professional Land Surveyor
4520 Averill Drive
Grants Pass, OR 97526
Phone: 1 (541) 471-1435
FAX: 1 (541) 471-7059

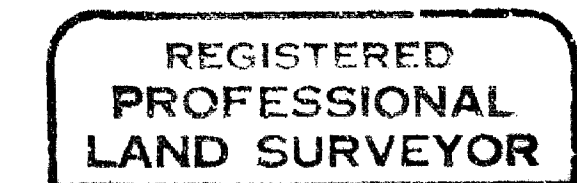
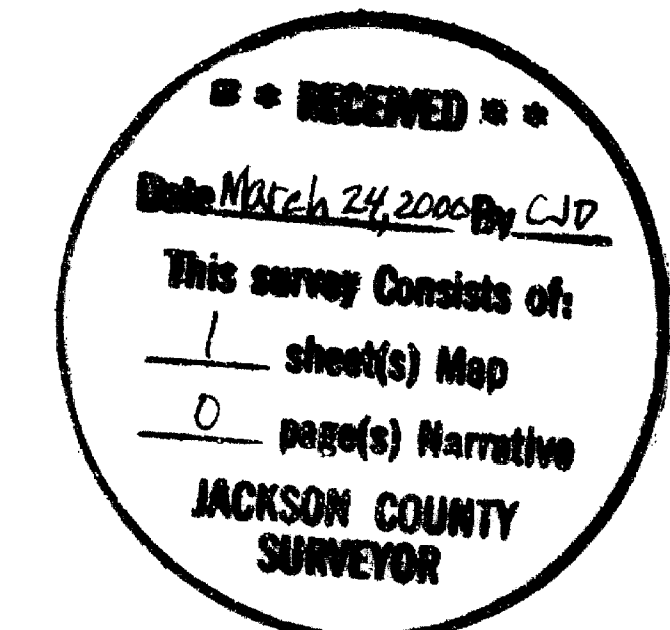

Darrel W. Edwards

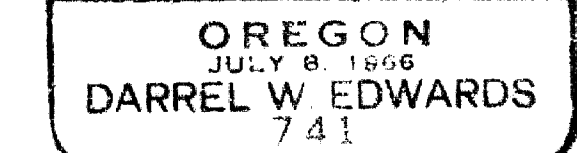

EXPIRES 12/31/01