

MAP OF SURVEY

Lots 6, 7, 8 & 9, Block 1 of BELMONT PARK ADDITION
Located in the N.E. 1/4 of Sec. 36, T.37S., R.2W., W.M.,
City of Medford Jackson County, Oregon

SURVEY FOR:

KLAMATH FIRST FEDERAL S & L
540 MAIN STREET
KLAMATH FALLS, OR 97601

SURVEY BY:

L.J. FRIAR & ASSOCIATES, P.C.
CONSULTING LAND SURVEYORS
816 WEST EIGHTH STREET
MEDFORD, OR 97501
PHONE: (541) 772-2782

LEGEND:

- = FOUND CITY OF MEDFORD BRASS DISK IN MON. WELL OR AS NOTED.
 - = FOUND 3/4" IRON PIPE PER BELMONT PARK ADDITION.
 - = SET 5/8" X 24" IRON PIN W/ PLASTIC CAP MKD. L.J. FRIAR & ASSOC.
 - ∅ = SET BRASS TAG MKD. LS2234 IN LEAD PLUG IN CONCRETE.
- ORJCO = OFFICIAL RECORDS OF JACKSON COUNTY, OREGON.
FS = FILED SURVEY #.
() = RECORD DATA PER BELMONT PARK ADDITION.
WC = WITNESS CORNER.

BASIS OF BEARINGS: CENTERLINE OF KING STREET, ^{PER} FS13377 AS SHOWN HEREON.

DATE: MARCH 2, 2000 UNIT OF MEASUREMENT: FEET SCALE: 1" = 20'

SURVEY NARRATIVE TO COMPLY WITH O.R.S. 209.250

PURPOSE: TO SURVEY AND MONUMENT THE EXTERIOR OF THE SUBJECT TRACT AS PART OF A TOPOGRAPHIC SURVEY.

PROCEDURE: MADE TIES TO MONUMENTS AS SHOWN. THE NW CORNER OF LOT 6 WAS COMPUTED BY PROPORTION BETWEEN THE ORIGINAL LOT MONUMENTS. THE SIDELINES OF THE ALLEY WERE COMPUTED FROM THE FOUND MONUMENTS AT THE NW & SE CORNERS OF THE ALLEY. STE PINS AT THE LOCATIONS SHOWN HEREON.

REGISTERED PROFESSIONAL LAND SURVEYOR

James E. Hibbs
OREGON
JULY 17, 1986
JAMES E. HIBBS
2234
RENEWAL DATE 6-30-01

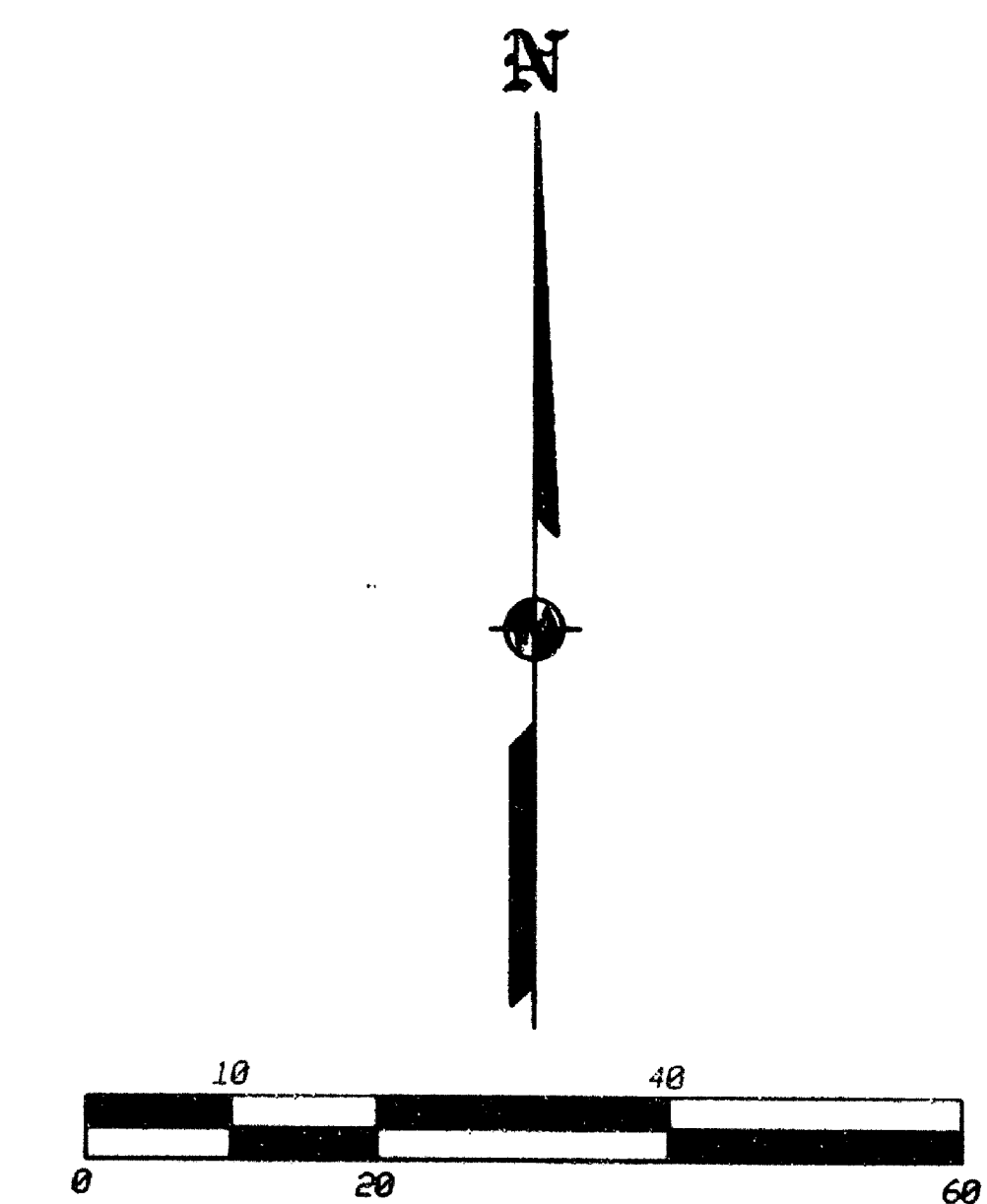
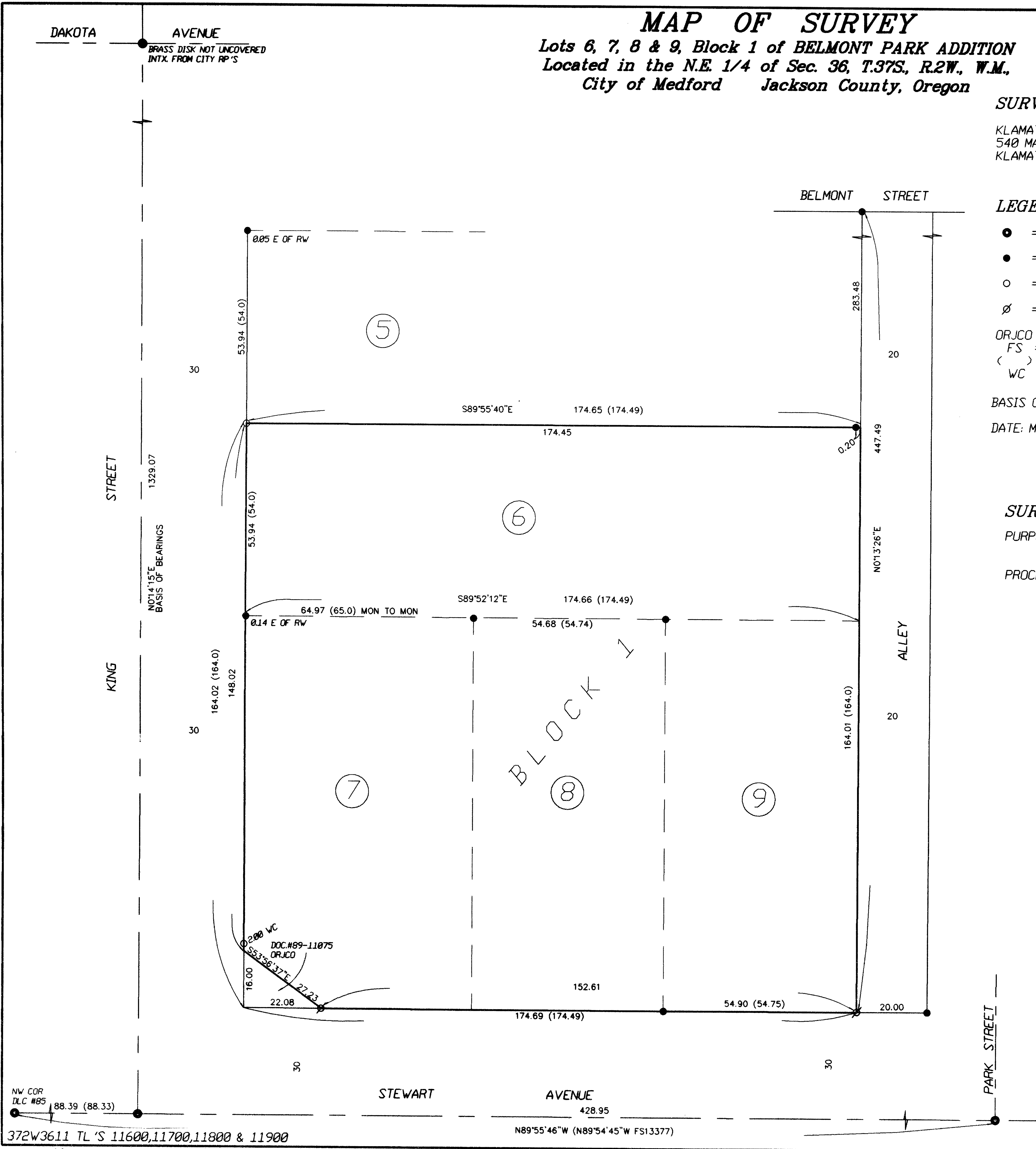

*** RECEIVED ***
 DATE March 29, 2000 BY ESP
 This survey consists of:
1 sheet(s) Map
0 page(s) Narrative
 JACKSON COUNTY SURVEYOR