

Survey Narrative to Comply with Section 87-3301947 Oregon State Laws

Survey For: George W. Walker  
4229 Hamrick Road  
Central Point, Oregon

Purpose of Survey: To establish property boundaries.

Survey Location: Sec. 1, Twp. 37 S., R. 2 W., W.M.,  
Jackson County, Oregon.

Survey Procedure: Found Government corners and other  
corners, as shown on map, and used as  
basis for survey control. Set 5/8"  
steel pins.

Leland P. Lovejoy  
Registered Land Surveyor

Work completed March 4, 1961

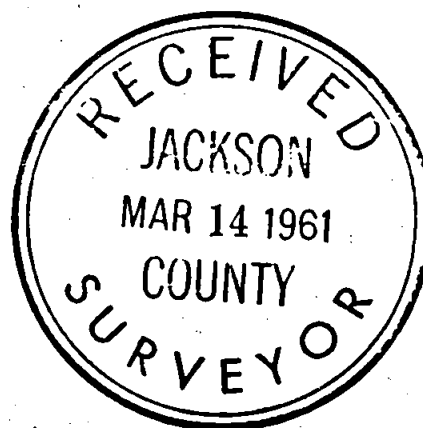
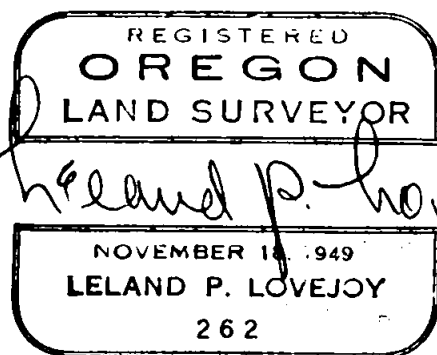

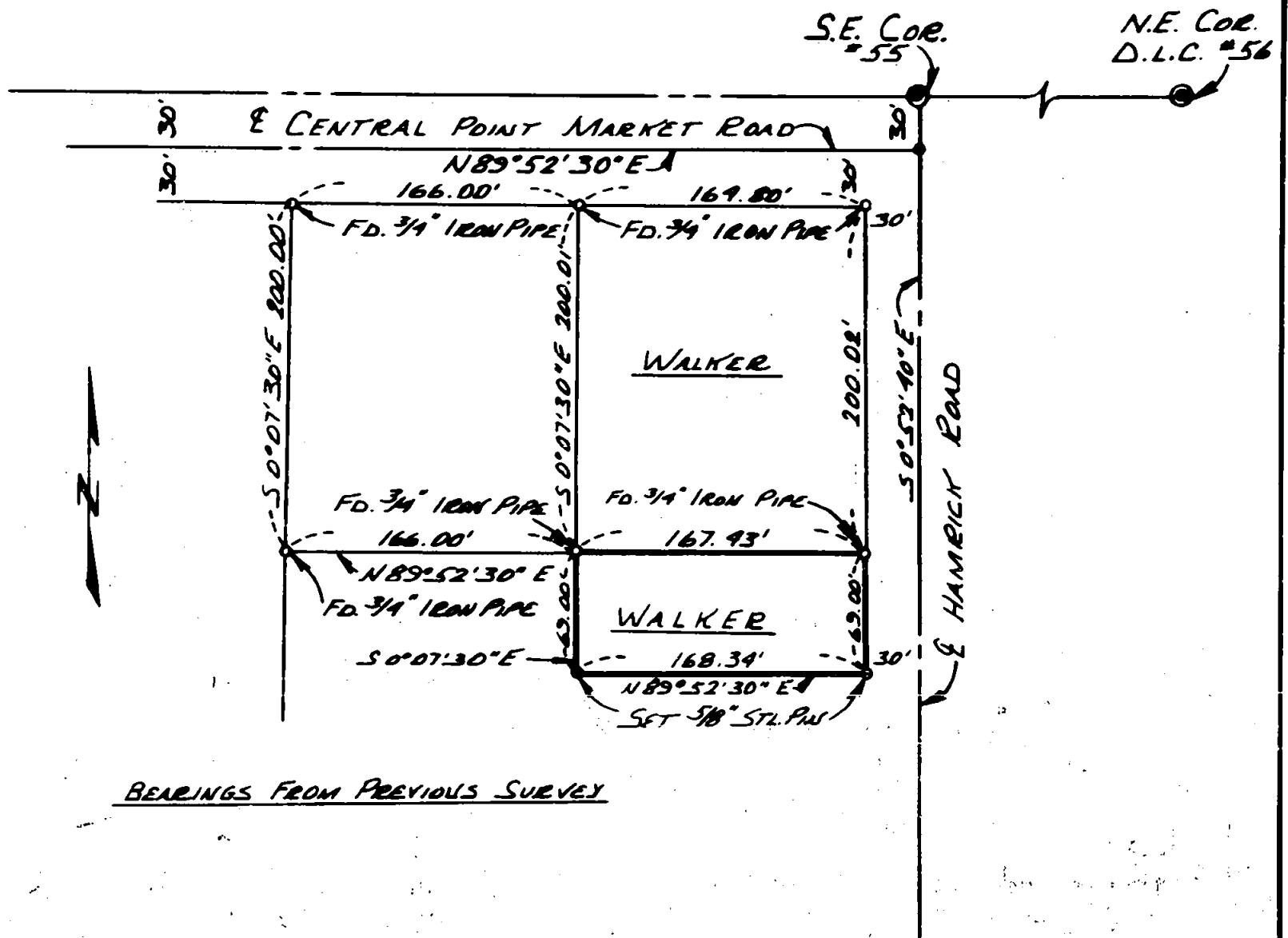

BEARINGS FROM PREVIOUS SURVEY

**BOUNDARY SURVEY**

FOR  
GEORGE W. WALKER  
PROPERTY SITUATE IN  
SEC. 1, T. 37S. R. 2W. W.M.  
JACKSON COUNTY, ORE.

L.P. LOVEJOY L.S.

MEDFORD, ORE. MARCH 11, 1961

SCALE 1" = 100'

REGISTERED  
**OREGON**  
LAND SURVEYOR

*Leland P. Lovejoy*

NOVEMBER 18, 1949  
LELAND P. LOVEJOY  
262

