

00 11930

16473

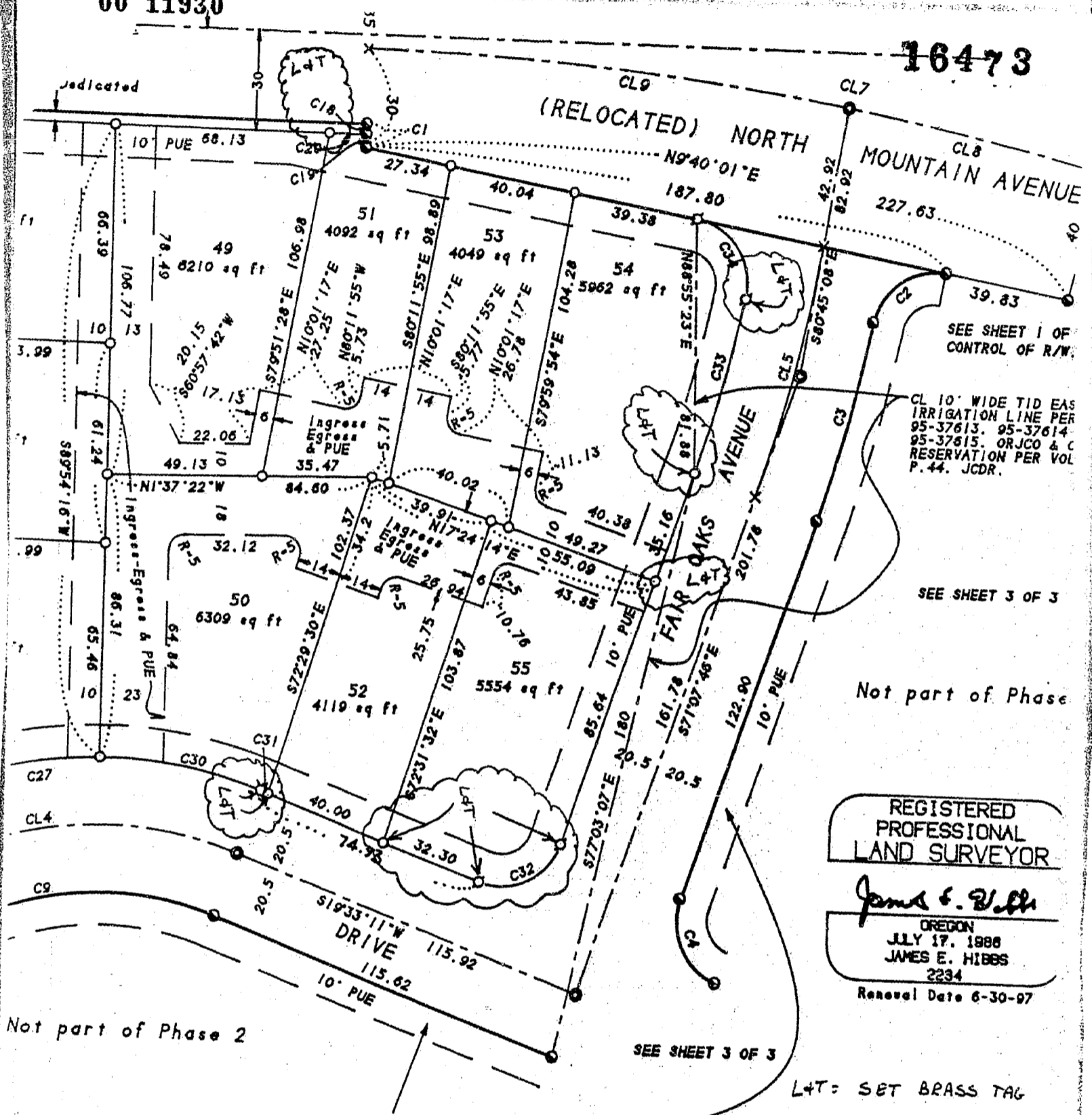

SEE SHEET 1 OF CONTROL OF R/W.

CL 10' WIDE TID EAS IRRIGATION LINE PER 95-37613, 95-37614, 95-37615. ORJCO & C RESERVATION PER VOL P. 44. JCDR.

SEE SHEET 3 OF 3

Not part of Phase

REGISTERED PROFESSIONAL LAND SURVEYOR

James E. Hibbs
 OREGON
 JULY 17, 1988
 JAMES E. HIBBS
 2234
 Renewal Date 6-30-97

L&T = SET BRASS TAG
 MKD. LS 2234 IN
 L&T PLUG IN CONCRETE.

BEY CERTIFY THAT THIS IS AN COPY OF THE ORIGINAL PLAT.

SEE DECLARATION ON SHEET 1 FOR DEDICATION OF THESE PUE'S.

SEE SHEET 3 OF 3

James E. Hibbs

Jackson County, Oregon
 Recorded
 OFFICIAL RECORDS

MAR 29 2000
 3:59 PM
[Signature]
 COUNTY CLERK

**** RECEIVED ****
 Date March 27, 2000 By CJD
 This survey consists of:
 2 sheet(s) Map
 1 page(s) Narrative
 JACKSON COUNTY SURVEYOR

SHEET 2 OF

1498

3 -

00 11930

16473

NORTH

MOL

CL. REQUIRE

EAS
NO 0

Strip to be Dedicated

INITIAL POINT

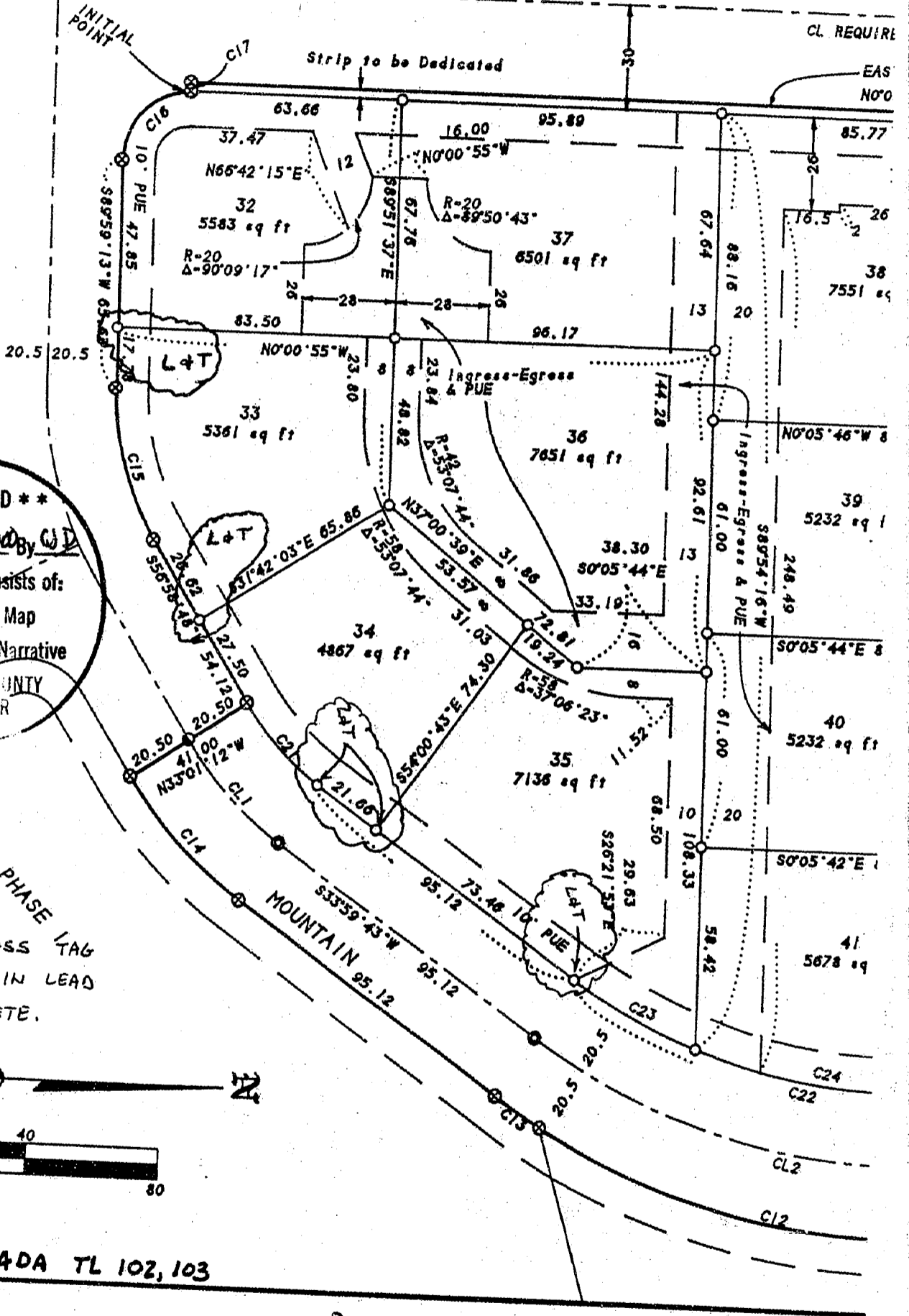

**** RECEIVED ****
 Date March 27, 2000 By GJD
 This survey consists of:
 2 sheet(s) Map
 1 page(s) Narrative
 JACKSON COUNTY
 SURVEYOR

MOUNTAIN MEADOWS SUBD. PHASE 1/4
 L+T = SET BRASS TAG
 MKO, LS 2234 IN LEAD
 PLUG IN CONCRETE.

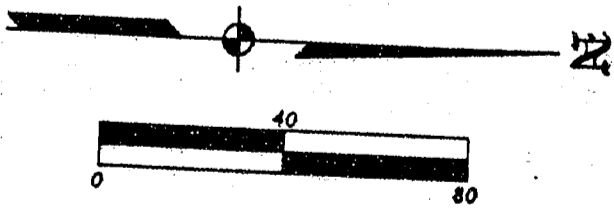

04AD TL200 & 04DA TL 102, 103

00 11930

16473
3:51
15
11

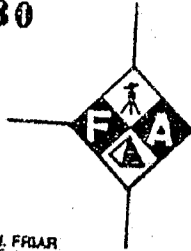

L.J. FRIAR AND ASSOCIATES
CONSULTING LAND SURVEYORS

818 WEST 8TH STREET
MEDFORD, OREGON 97501

LARRY J. FRIAR
JAMES E. HIBBS

PHONE/FAX
541-772-2782

AFFIDAVIT OF MONUMENTATION FOR DEFERRED MONUMENTS
Pursuant to O.R.S. 92.070

KNOW ALL MEN BY THESE PRESENTS, that I, James E. Hibbs, Registered Professional Land Surveyor of Oregon No. 2234, do hereby affirm that I have established with the proper monuments the street monuments and Subdivision corners shown as deferred on the Official Plat of MOUNTAIN MEADOWS SUBDIVISION, PHASE 2as recorded in Volume 21, Page 22 of Plats in Jackson County, Oregon on June 5, 1996. Exceptions to the types of deferred monuments shown on said Plat are shown on the attached pages in the clouded areas.

** RECEIVED **
Date March 22, 2000 By GP
This survey Consists of:
2 sheet(s) Map
1 page(s) Narrative
JACKSON COUNTY
SURVEYOR

REGISTERED
PROFESSIONAL
LAND SURVEYOR
Jps & R/BH
OREGON
JULY 17, 1986
JAMES E. HIBBS
2234
RENEWAL DATE 6-30-01

STATE OF OREGON)
) ss
COUNTY OF JACKSON)

Signed before me this 22nd day of March, 2000.

Karen L. Lafitte
Notary Public of Oregon

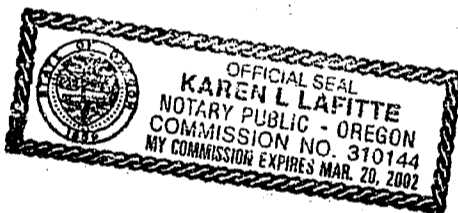

Approved: James A. Olson
Ashland City Surveyor

3/20/00
Date

Examined and approved this 22nd day of March, 2000.

Gregory Roberts
Jackson County Surveyor