

# IN 00 11929 "S SUBDIVISION PHASE 1 16472

17 1/4 Jackson County, Oregon CITY  
 R. 1 Recorded 1/4 of Sec. 4, City of Ashland Oregon  
 J. OFFICIAL RECORDS

MAR 29 2000  
 3:59 PM L.C.  
 COUNTY CLERK

**\*\* RECEIVED \*\***

Date March 22, 2000 By [Signature]  
 This survey consists of:

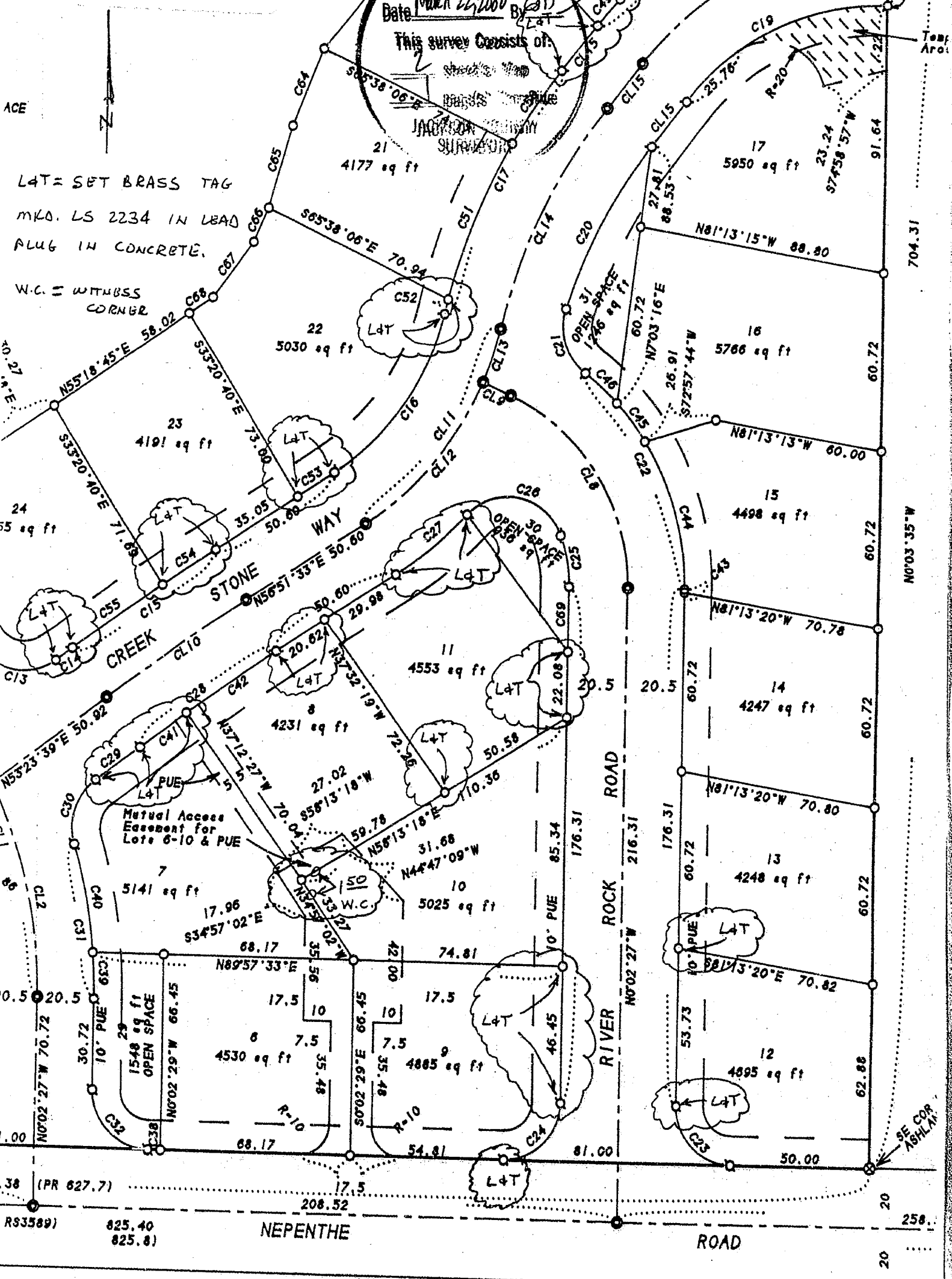

L&T = SET BRASS TAG  
 MKO. LS 2234 IN LEAD  
 PLUG IN CONCRETE.  
 W.C. = WITNESS CORNER



L.J. FRIAR AND ASSOCIATES

CONSULTING LAND SURVEYORS

816 WEST 8TH STREET  
MEDFORD, OREGON 97501

LARRY J. FRIAR  
JAMES E. HIBBS

PHONE/FAX  
541-772-2782

AFFIDAVIT OF MONUMENTATION FOR DEFERRED MONUMENTS  
Pursuant to O.R.S. 92.070

KNOW ALL MEN BY THESE PRESENTS, that I, James E. Hibbs, Registered Professional Land Surveyor of Oregon No. 2234, do hereby affirm that I have established with the proper monuments the street monuments and Subdivision corners shown as deferred on the Official Plat of MOUNTAIN MEADOWS SUBDIVISION, PHASE 1 as recorded in Volume 20, Page 58 of Plats in Jackson County, Oregon on November 9, 1995. Exceptions to the types of deferred monuments shown on said Plat are shown on the attached pages in the clouded areas.

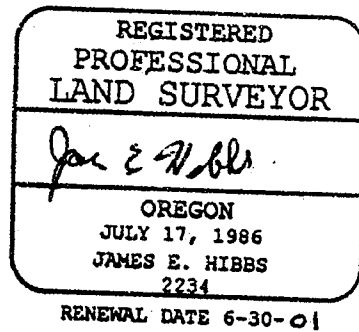

STATE OF OREGON) ) ss  
COUNTY OF JACKSON)

Signed before me this 22<sup>nd</sup> day of March, 2000.

Karen L. Lafitte  
Notary Public of Oregon



Approved: James H. Olson 3/20/00  
Ashland City Surveyor Date

Examined and approved this 22<sup>nd</sup> day of March, 2000.

Roger R. Roberts  
Jackson County Surveyor

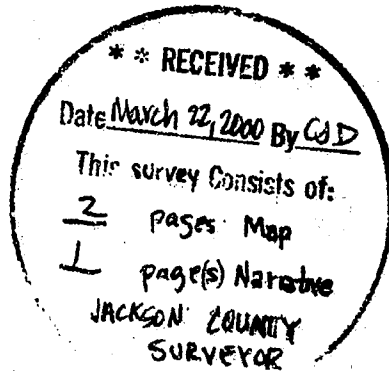

00 11929

16472 M

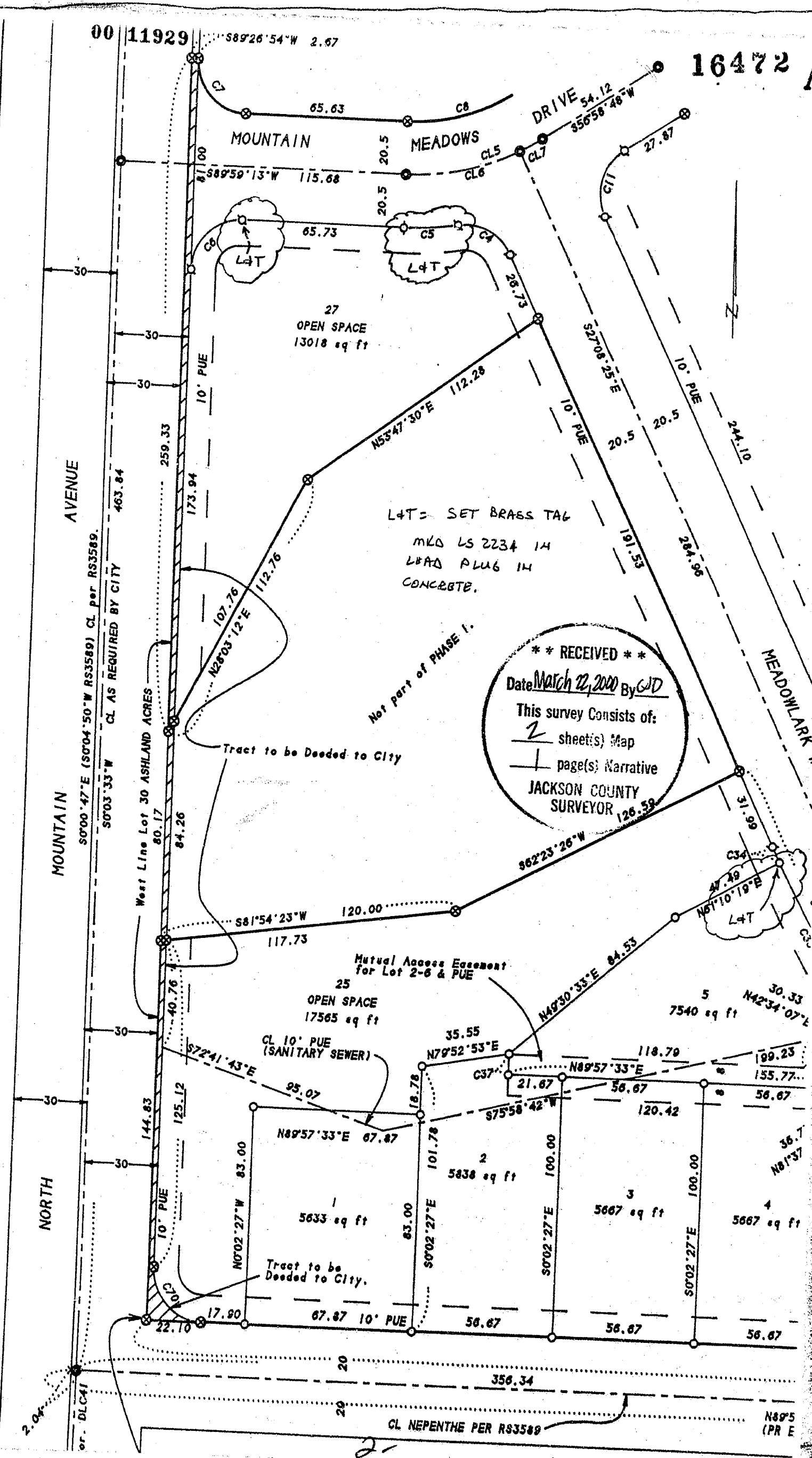

L+T = SET BRASS TAG  
 MKD LS 2234 14  
 LEAD PLUG 14  
 CONCRETE.

**\*\* RECEIVED \*\***  
 Date March 22, 2000 By GJD  
 This survey consists of:  
 2 sheet(s) Map  
 1 page(s) Narrative  
**JACKSON COUNTY**  
**SURVEYOR 126.59**

Not part of PHASE I.

Tract to be Deeded to City

CL 10' PUE (SANITARY SEWER)

Tract to be Deeded to City.

CL NEPENTHE PER R33589

N895 (PR E)