

MAP OF SURVEY

Located in
W. 1/2 of the N.E. 1/4 of SECTION 1, T37S, R2W, W.M.
Jackson County, Oregon
FEBRUARY, 2000

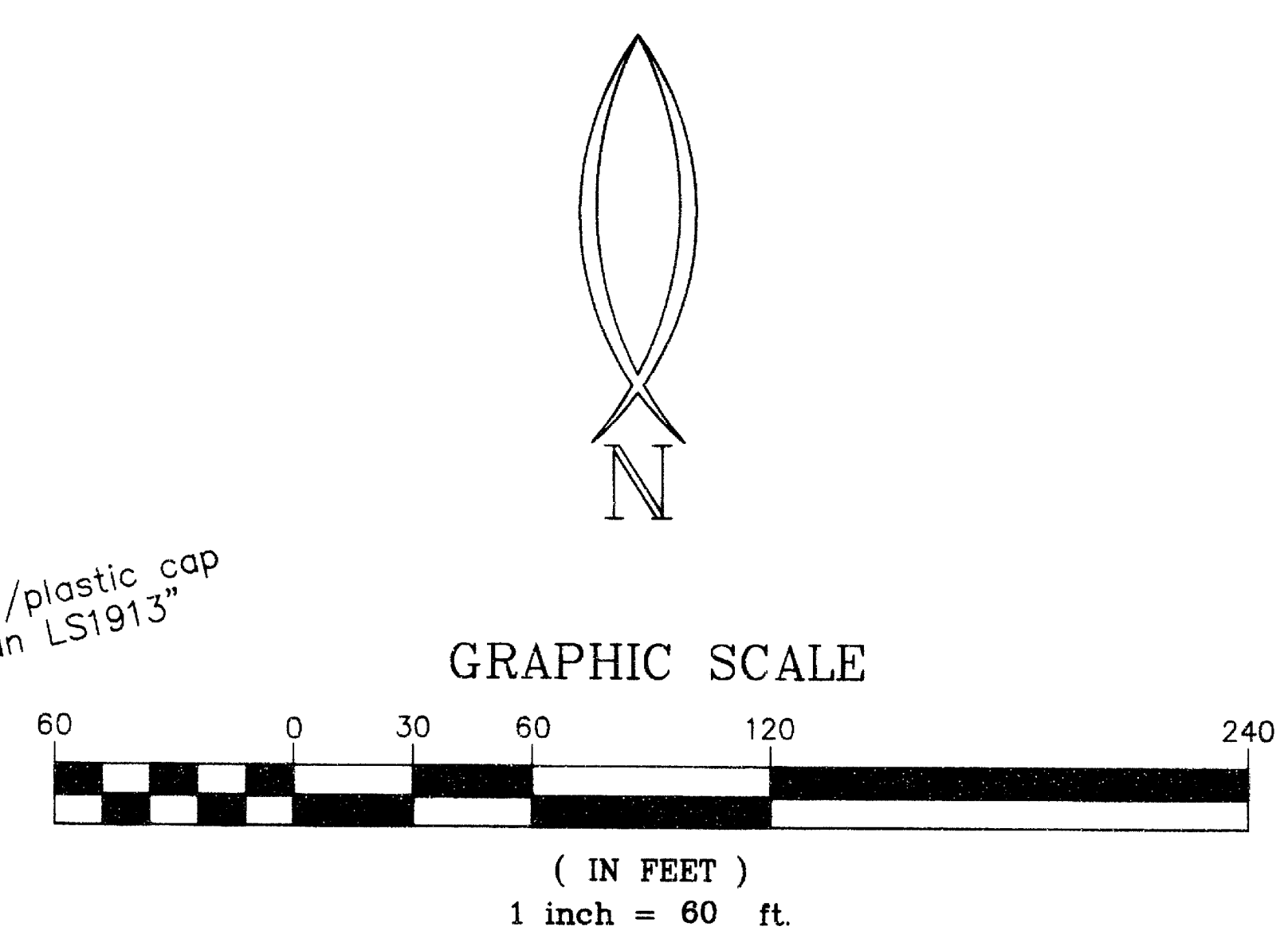
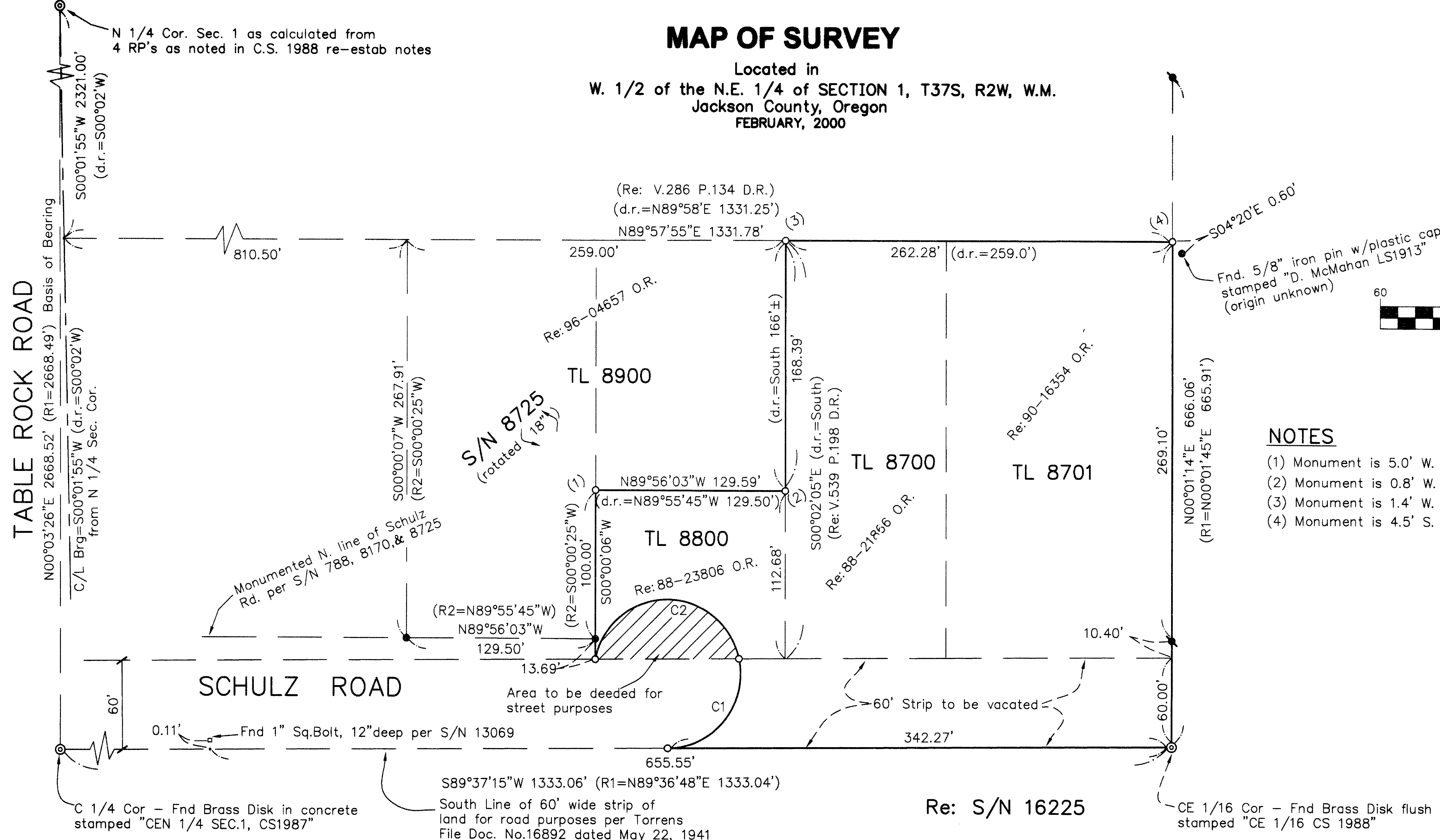

NOTES

- (1) Monument is 5.0' W. & 0.5' S. of chain link gate post
- (2) Monument is 0.8' W. & 0.9' N. of chain link fence corner
- (3) Monument is 1.4' W. & 0.4' N. of end of chain link fence
- (4) Monument is 4.5' S. of barbed wire fence and 1.0' W. of chain link fence

SURVEY FOR:
JACKSON COUNTY AIRPORT AUTHORITY
attn: CRAIG BALDWIN
3650 BIDDLE ROAD #13
MEDFORD, OREGON 97504

SURVEY BY:
HARDEY ENGINEERING & ASSOC., INC.
BY: RICHARD L. BATH, RLS 1069
P.O. BOX 1625
MEDFORD, OREGON 97501

CURVE TABLE

	DELTA	RADIUS	LENGTH	LONG CHORD
C1	101°32'07"	50.00'	88.61'	N38°51'11"E 77.46'
C2	156°55'46"	50.00'	136.95'	S89°37'15"W 97.98'

NARRATIVE

SURVEY NARRATIVE TO COMPLY WITH O.R.S. 209.250

PURPOSE: To survey and monument the boundary lines of land owned by Jackson County in the subject area. Also, to describe a certain portion of Schulz Road to be vacated and to describe a certain portion of land owned by the County to be deeded for street purposes as shown hereon.

PROCEDURE: Utilizing control established by our office for S/N 16225, and additional data from S/N 8725 and S/N 11236, we located and tied monuments as shown. Deed documents as shown were reviewed and it was decided to monument the north line of Doc. No. 88-23806 O.R., 100 feet North of and parallel with the previously monumented north line of Schulz Road as that is the clear intent of the deed.

BASIS OF BEARINGS: North-South centerline of Section 1 per S/N 11236

LEGEND

- = FD. 5/8" IRON PIN PER S/N 8725
- = FD. 5/8" IRON PIN W/PLASTIC CAP STAMPED "JACKSON C.S." PER S/N 11236
- = SET 5/8" x 24" IRON REBAR W/ORANGE PLASTIC CAP MARKED "HARDEY ENG. & ASSOC."
- S/N = SURVEY NO. FILED W/JACKSON COUNTY SURVEYOR
- (R1) = RECORD MEASUREMENT PER S/N 11236
- (R2) = RECORD MEASUREMENT PER S/N 8725
- d.r. = DEED RECORD MEASUREMENT

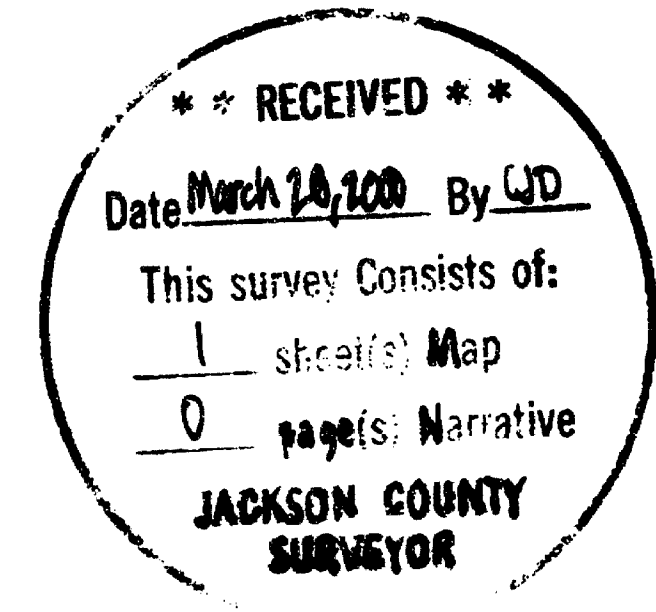

Hardey Engineering & Associates, Inc.

 P.O. BOX 1625
 MEDFORD, OREGON 97501-0063
 VOICE: 541-772-6880
 FAX: 541-772-9573
 EMAIL: hardey@wave.net

P:\505KPROJ\4230399\DWG\SCHULZ.DWG HARDEY ENGINEERING & ASSOC., INC. / WWW