

MAP OF SURVEY  
FOR  
CROMAN CORPORATION  
146 Mistletoe Road  
ASHLAND, OREGON 97520

LOCATED IN  
The S.E. 1/4 of Section 14, T.39S., R.1E., W.M.  
City of Ashland, Jackson County, Oregon

HOFFBUHR & ASSOCIATES, INC.  
1062 E. JACKSON STREET MEDFORD, OREGON  
779-4641  
BY: DARRELL L. HUCK PLS No. 2023  
SCALE: 1 inch = 50 feet March 2, 2000  
BASIS OF BEARING - SURVEY NO. 14624

- ⊗ = Set 5/8"x24" iron pin with plastic cap stamped "D. Huck LS 2023"
- = Found 5/8"x24" iron pin with plastic cap stamped "D. Huck LS 2023" per S/N 13521 & S/N 14624
- = Found 5/8" iron pin w/plastic cap stamped "D. McMahan LS 1913" per S/N 11546 unless noted otherwise.
- ⊕ = Lead plug & brass washer stamped "LS 1913" per S/N 11546
- ⊙ = Found brass cap monument
- S/N = Survey Number
- = Existing fence

**\*\* RECEIVED \*\***  
Date March 16, 2000 By CDP  
This survey consists of:  
01 sheet(s) Map  
01 page(s) Narrative  
JACKSON COUNTY  
SURVEYOR

CENTER  
1/4 CORNER  
Found 2 1/2" brass disc  
per S/N 4847 marked  
SWAIN SURVEYING  
C 1/4 S 14  
RLS 759 1972

Found 5/8" X 30"  
iron pin with  
plastic cap  
stamped  
"D. Huck  
LS 2023"

Found 5/8" iron pin with  
plastic cap marked  
"Hardy LS 1990"  
per S/N 11643

REGISTERED  
PROFESSIONAL  
LAND SURVEYOR  
*Darrell L. Huck*  
OREGON  
FEBRUARY 4, 1983  
DARRELL L. HUCK  
2023  
Expires 6/30/2001

1/4 CORNER  
brass cap  
per Jackson  
County  
Surveyor  
(not visited this survey)

39 1E 14D, TL 2401, TL 2402, TL 2403, TL 2404

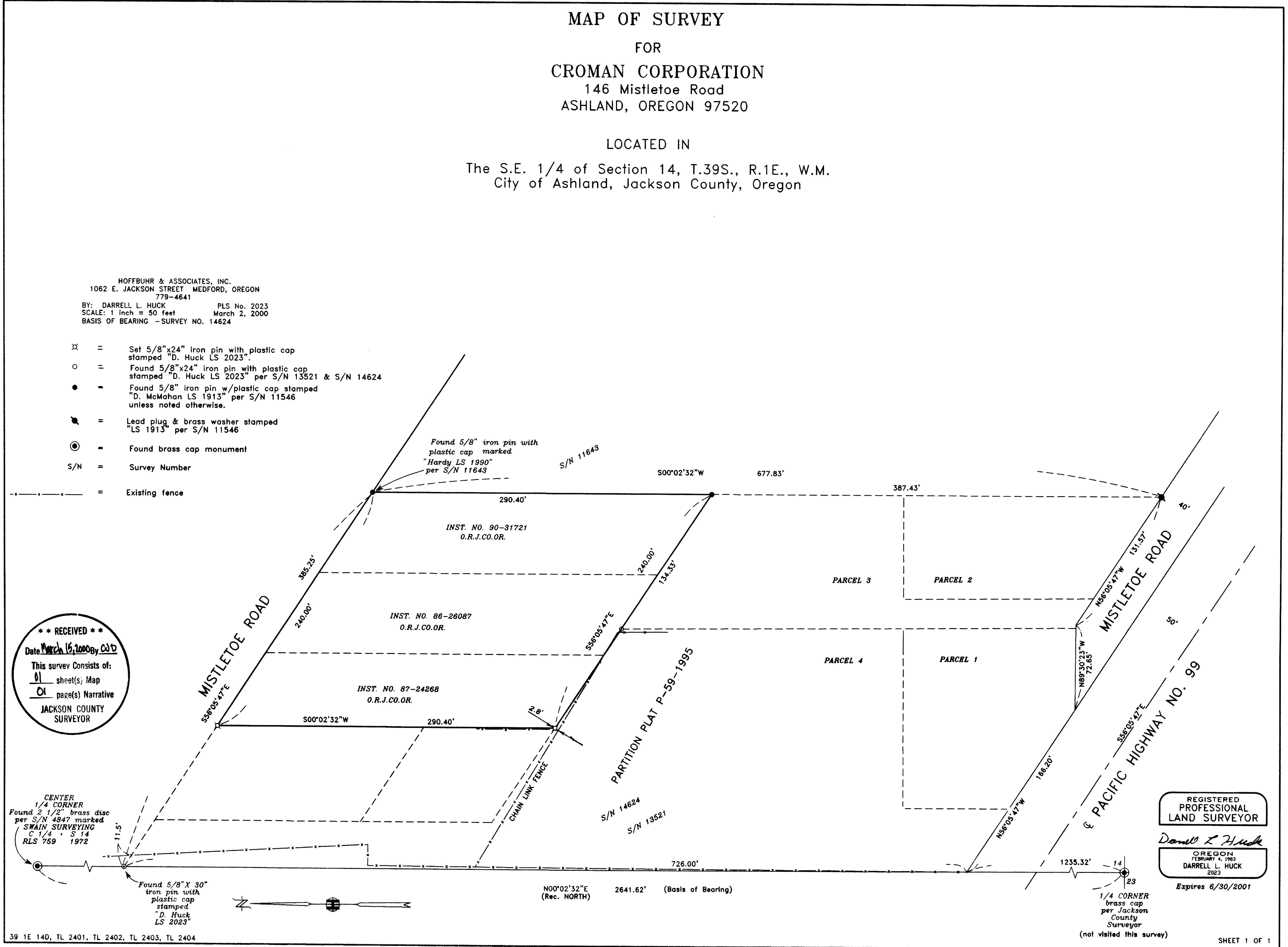

SURVEY NO. \_\_\_\_\_

**SURVEY NARRATIVE TO COMPLY WITH PARAGRAPH 209.250  
OREGON REVISED STATUTES**

Survey For: Croman Corporation  
146 Mistletoe Road  
Ashland, OR. 97520

Location: The Southeast One-Quarter (1/4) of Section 14, Township 39 South, Range 1 East, Willamette Meridian, Jackson County, Oregon

Purpose: To survey and monument the exterior boundary of three adjoining tax lots which are described in Instruments No. 86-26087, No. 87-24268 and No. 90-31721 of the Official Records of Jackson County, Oregon.

Procedure: Survey control which had been previously established by this office to accomplish Survey No. 13521 and Survey No. 14624 was located and utilized for purposes of this survey

Found monuments were tied by closed loop traverse and their location verified in relation to deeds of record. The location of the West boundary of the parcels being surveyed was computed according to deed and monuments were set as shown on the attached map.

Equipment

Used: A Leica T-1010 theodolite with electronic distance measuring equipment.

Basis of

Bearing: Survey No. 14624

Date: March 2, 2000

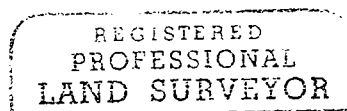

*Darrell L. Huck*

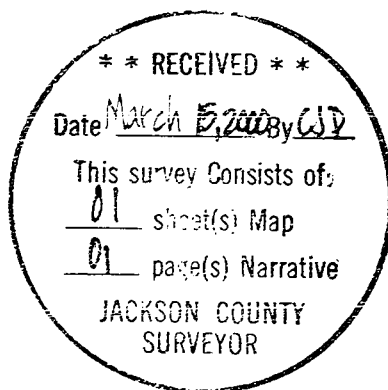
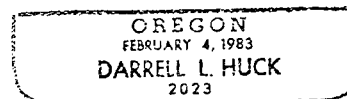

Darrell L. Huck  
L.S. 2023 - Oregon  
Expires 6/30/2001  
Hoffbuhr & Associates, Inc.  
1062 East Jackson St.  
Medford, OR. 97504

MAP OF SURVEY  
FOR  
CROMAN CORPORATION  
146 Mistletoe Road  
ASHLAND, OREGON 97520

LOCATED IN  
The S.E. 1/4 of Section 14, T.39S., R.1E., W.M.  
City of Ashland, Jackson County, Oregon

HOFFBUHR & ASSOCIATES, INC.  
1062 E. JACKSON STREET MEDFORD, OREGON  
779-4641  
BY: DARRELL L. HUCK PLS No. 2023  
SCALE: 1 inch = 50 feet March 2, 2000  
BASIS OF BEARING - SURVEY NO. 14624

- ⊗ = Set 5/8"x24" iron pin with plastic cap stamped "D. Huck LS 2023"
- = Found 5/8"x24" iron pin with plastic cap stamped "D. Huck LS 2023" per S/N 13521 & S/N 14624
- = Found 5/8" iron pin w/plastic cap stamped "D. McMahan LS 1913" per S/N 11546 unless noted otherwise.
- ⊕ = Lead plug & brass washer stamped "LS 1913" per S/N 11546
- ⊙ = Found brass cap monument
- S/N = Survey Number
- - - = Existing fence

**\*\* RECEIVED \*\***  
Date March 16, 2000 by CD  
This survey consists of:  
01 sheet(s) Map  
01 page(s) Narrative  
JACKSON COUNTY SURVEYOR

CENTER  
1/4 CORNER  
Found 2 1/2" brass disc  
per S/N 4847 marked  
SWAIN SURVEYING  
C 1/4 S 14  
RLS 759 1972

Found 5/8" X 30"  
iron pin with  
plastic cap  
stamped  
"D. Huck  
LS 2023"

39 1E 14D, TL 2401, TL 2402, TL 2403, TL 2404

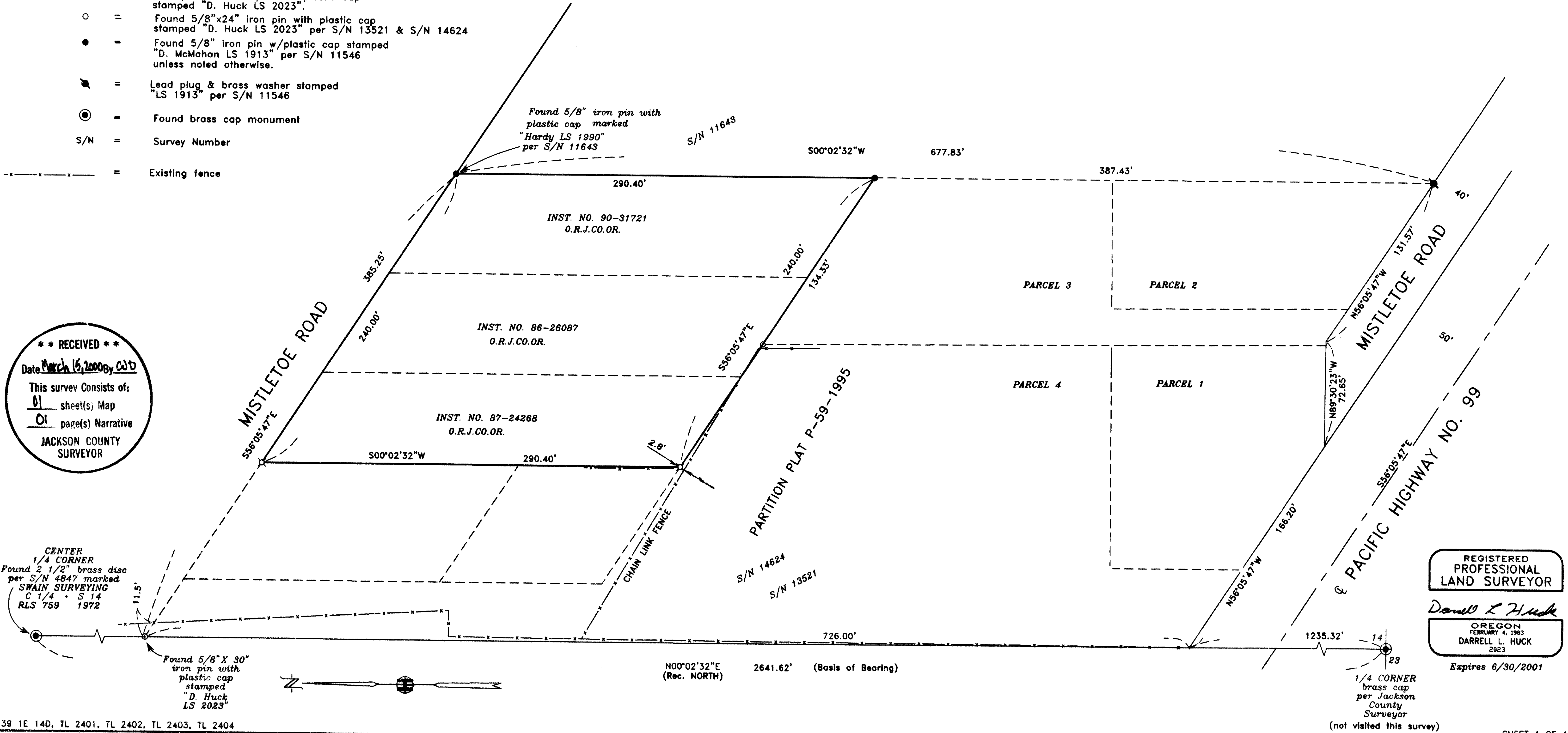

REGISTERED  
PROFESSIONAL  
LAND SURVEYOR  
*Darrell L. Huck*  
OREGON  
FEBRUARY 4, 1983  
DARRELL L. HUCK  
2023  
Expires 6/30/2001