

16458

MAP OF SURVEY

Located in
NE 1/4 SECTION 27, T38S, R3W, W.M.
JACKSON COUNTY, OR
March 2, 2000

SURVEY FOR:

ED HAWKINS
546 Fairmount St.
Medford, OR 97501

SURVEY BY:

HARDEY ENGINEERING & ASSOC., INC.
BY: RICHARD L. BATH LS 1069
P.O. Box 1625
Medford, OR 97501-0124

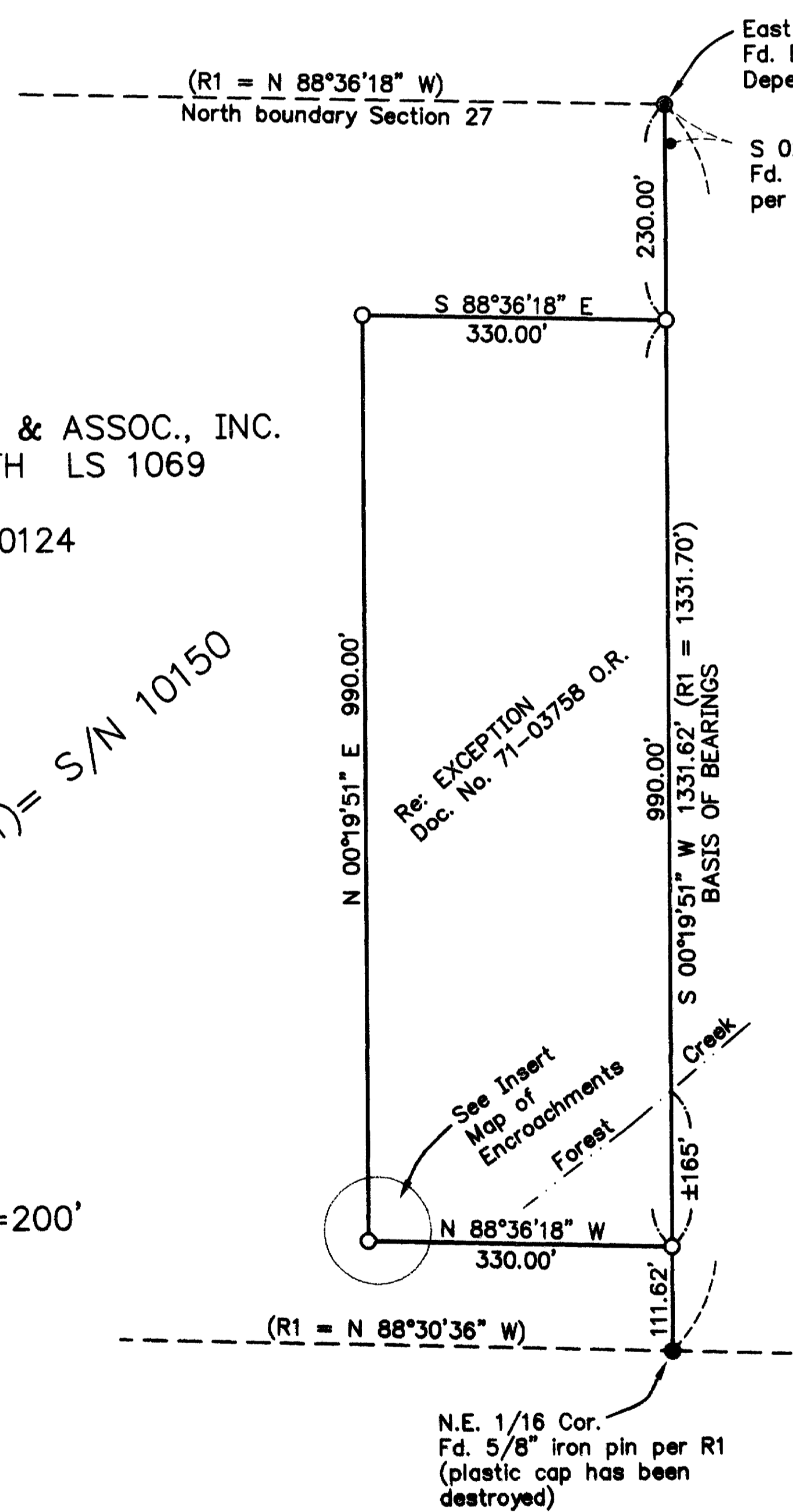

INSERT MAP OF ENCROACHMENTS

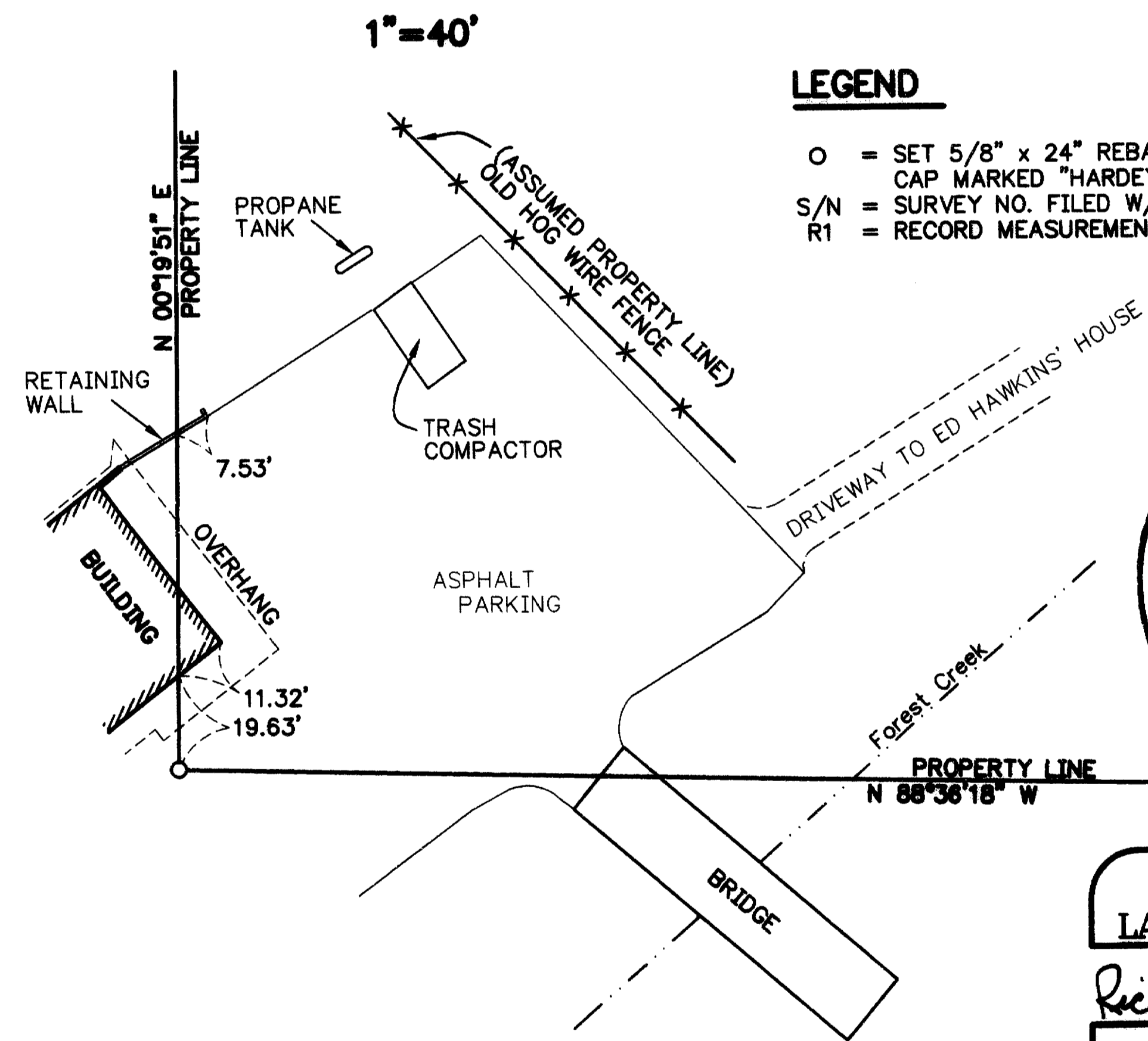

LEGEND

- = SET 5/8" x 24" REBAR W/ORANGE PLASTIC CAP MARKED "HARDEY ENG. & ASSOC."
- S/N = SURVEY NO. FILED W/JACKSON CO. SURVEYOR
- R1 = RECORD MEASUREMENT PER S/N 10150

**** RECEIVED ****
 Date March 21, 2000 By GLD
 This survey consists of:
 1 sheet(s) Map
 0 page(s) Narrative
JACKSON COUNTY SURVEYOR

REGISTERED PROFESSIONAL LAND SURVEYOR

Richard L. Bath
 OREGON
 JULY 30, 1976
 RICHARD L. BATH
 No. 1069
 RENEWS 12/31/01

NARRATIVE to comply with ORS 209.250

PURPOSE: To survey and monument the subject property as described in EXCEPTION of Document No. 71-03758 O.R.

PROCEDURE: Using survey control as established by this office for S/N 15305, located monuments marking the 1/16 section line per S/N 10150. Using S/N 10150 as a basis of bearings, monumented the subject property accordingly. Encroachments onto the subject property were located at the time of the survey and are shown hereon.

38 3W 27A, Tax Lot 300

16458