

SURVEY FOR:

Renie Dalton
9874 Butte Falls Hwy.
Eagle Point, OR. 97524

LOCATION:

N.W. 1/4 of Section 35,
T.34S.,R.1E., W.M.,
Jackson County, Oregon

SURVEY BY:

Kaiser Surveying
19440 Highway 62
Eagle Point, Oregon 97524

DATE:

March 15, 2000

SURVEY NARRATIVE TO COMPLY WITH O.R.S. 209.250

PURPOSE:

To Monument the South boundary of the NW1/4 NW1/4
Section 35 and the East boundary of the SE1/4 NE1/4
Section 34 and to mark said boundaries for fencing.

PROCEDURE:

Control established on Filed Survey No. 13240 was used
to set the desired corners and mark the desired
boundaries for fencing.



SCALE: 1" = 200'

LEGEND

- ⊙ = Found 1" G.I. Pipe/
Br. Cap [C.S.]
- = Found 1" G.I. Pipe/
Plastic Cap
S.N. 13240
- = Set 1" x 36" Galv. Iron Pipe
with Plastic Cap marked
"KAISER RLS 803"
- () = Record S.N. 3455
- S.N. = Filed Survey Number
County Surveyors Office
- x-x- = Fence

**** RECEIVED ****
Date March 21, 2000 By CJD
This survey Consists of:
1 sheet(s) Map
0 page(s) Narrative
**JACKSON COUNTY
SURVEYOR**

REGISTERED
**PROFESSIONAL
LAND SURVEYOR**
G. D. K.
OREGON
JULY 16, 1967
GARY D. KAISER
No. 803
EXP. 6-30-01

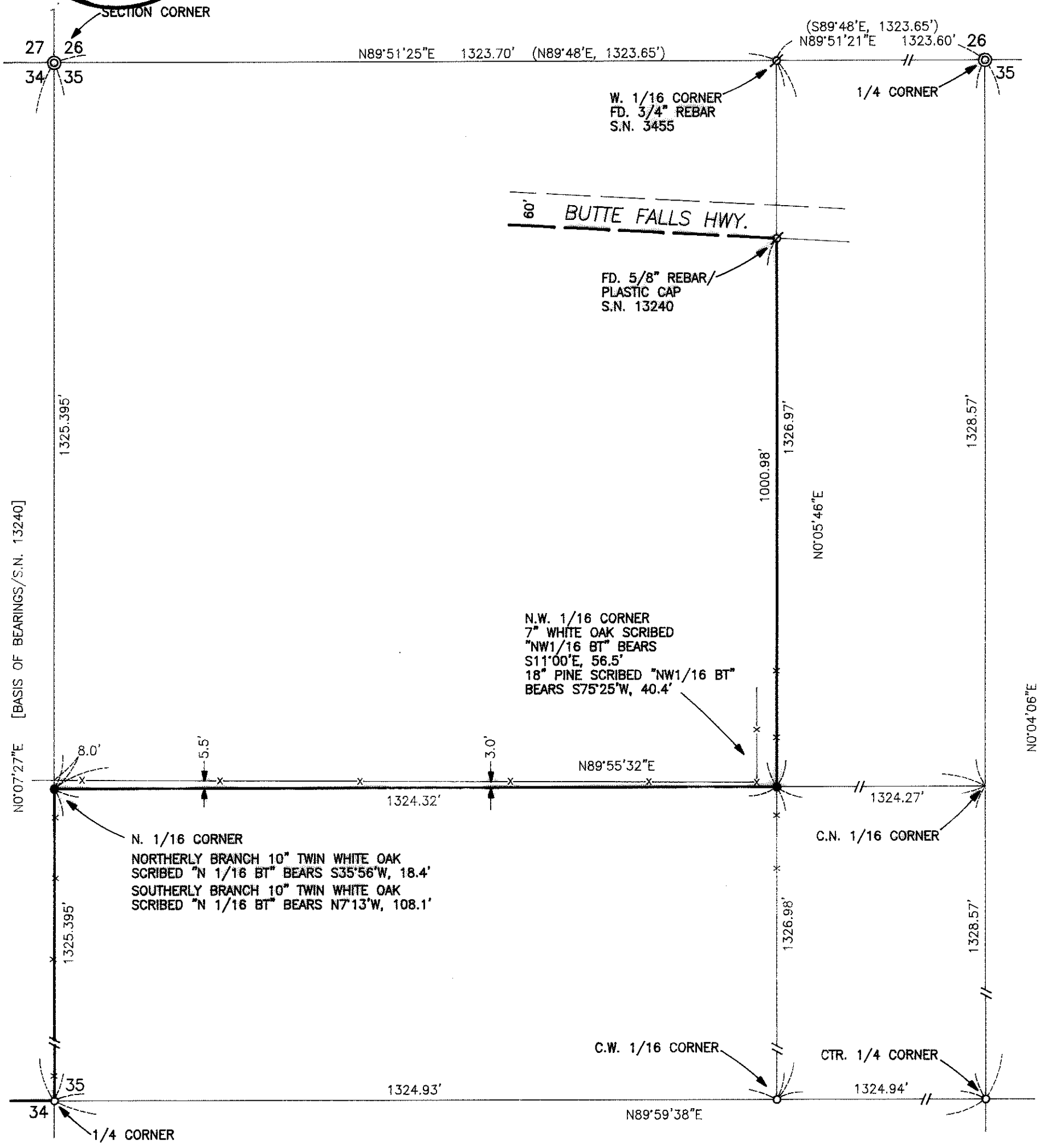

T.L. No. 341E 35 - 1000