

MAP OF SURVEY
PROPERTY LINE ADJUSTMENT
 LOCATED IN THE SW QUARTER OF THE NW QUARTER SECTION 33,
 T36S, R1W OF WILLAMETTE MERIDIAN
 JACKSON COUNTY, OREGON

SURVEY FOR:
 MICHAEL O'CONNOR
 5738 McLOUGHLIN DR.
 CENTRAL POINT, OR 97502

- LEGEND**
- ⊕ FOUND MONUMENT AS SHOWN
 - SET 5/8" REBAR/CAP MARKED LS2541
 - (R) RECORD
 - (M) MEASURED
 - (C) CALCULATED
 - (CS) COUNTY SURVEY No.
 - TL TAX LOT #
 - INS INSTRUMENT #
 - ⊙ WELL

BASIS OF BEARINGS
 THE BASIS OF BEARINGS WAS DETERMINED FROM FIELD TIES MADE BETWEEN EXISTING MONUMENTS FOUND AT THE NORTHWEST SECTION CORNER AND THE WEST QUARTER CORNER WITH THE DIFFERENCE IN DISTANCE FOUND AS SHOWN.

NARRATIVE
 THE PURPOSE OF THIS SURVEY IS TO ADJUST THE COMMON PROPERTY LINES BETWEEN THE LOTS SHOWN AS TAX LOTS 1000 AND 1001. A CLOSED TRAVERSE WAS PERFORMED AND ADDITIONAL FOUND MONUMENTS WERE TIED. THE PROPERTY OWNER, FOR BOTH LOTS, WANTED THE NEW CORNER MONUMENTS SET. THE NEW POSITIONS WERE CALCULATED TO HOLD THE ORIGINAL LOT AREAS AS CLOSELY AS POSSIBLE.

- REFERENCE DOCUMENTS**
- INS 99-35295
 - INS 96-32928
 - CS 11297
 - CS 7119
 - CS 3442
 - CS 786

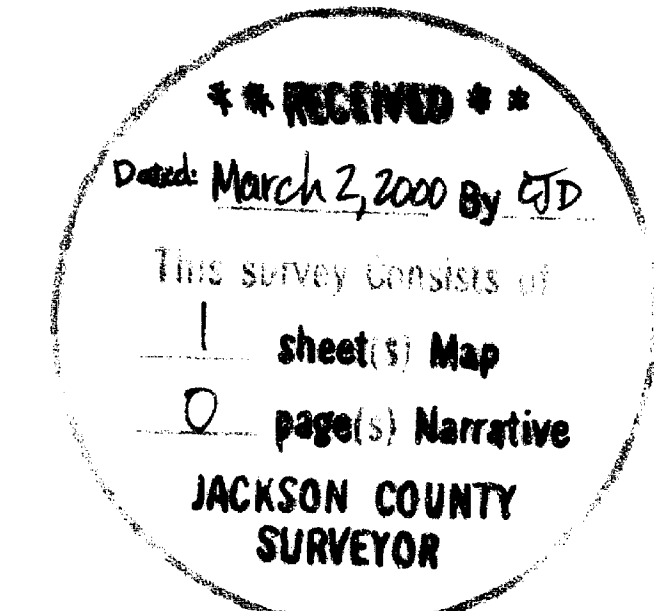

REGISTERED PROFESSIONAL LAND SURVEYOR
 [Signature]
 OREGON
 JAN. 21, 1992
 DANIEL L. SEIBERT
 2541
 EXPIRES 6-30-00

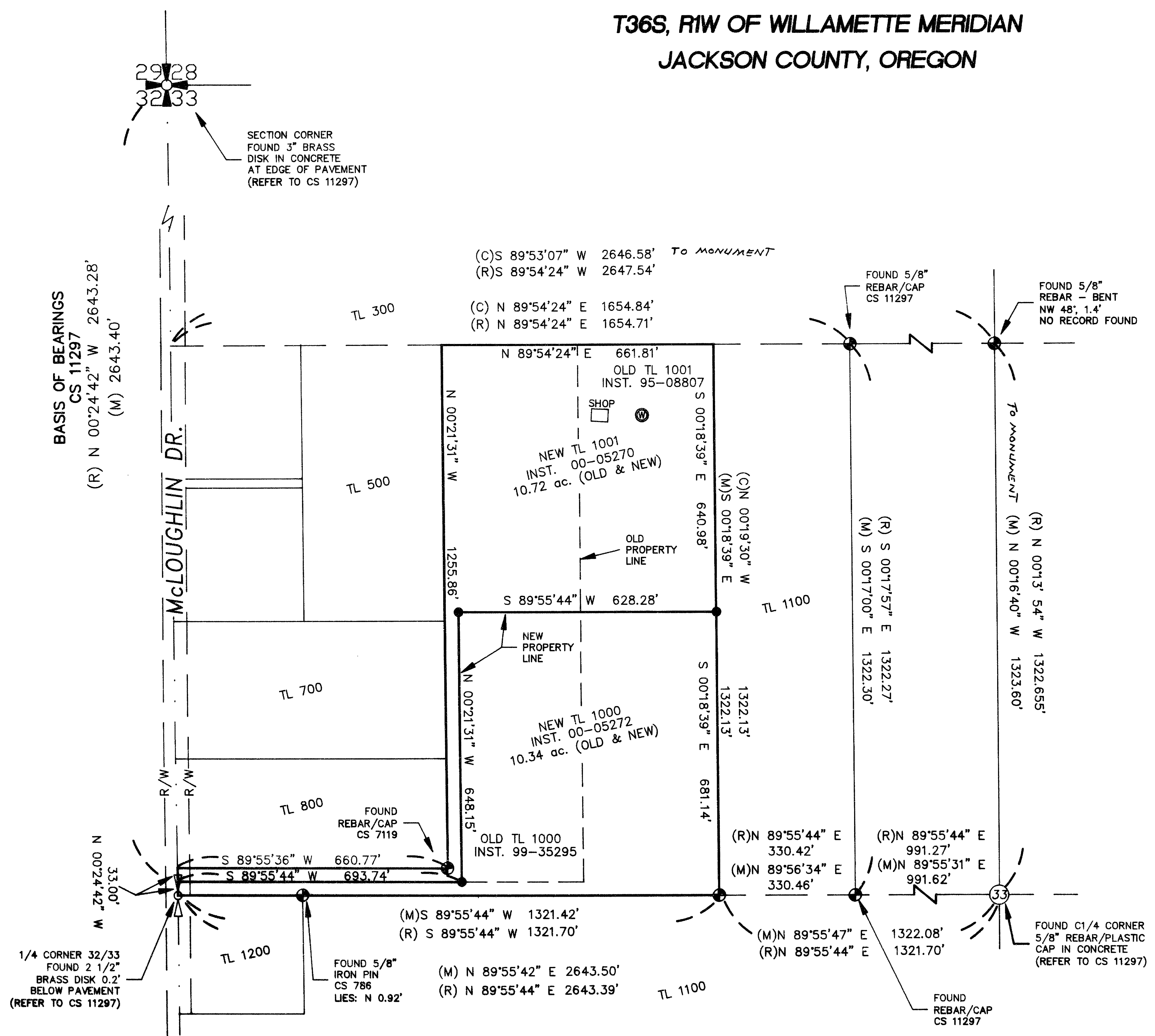
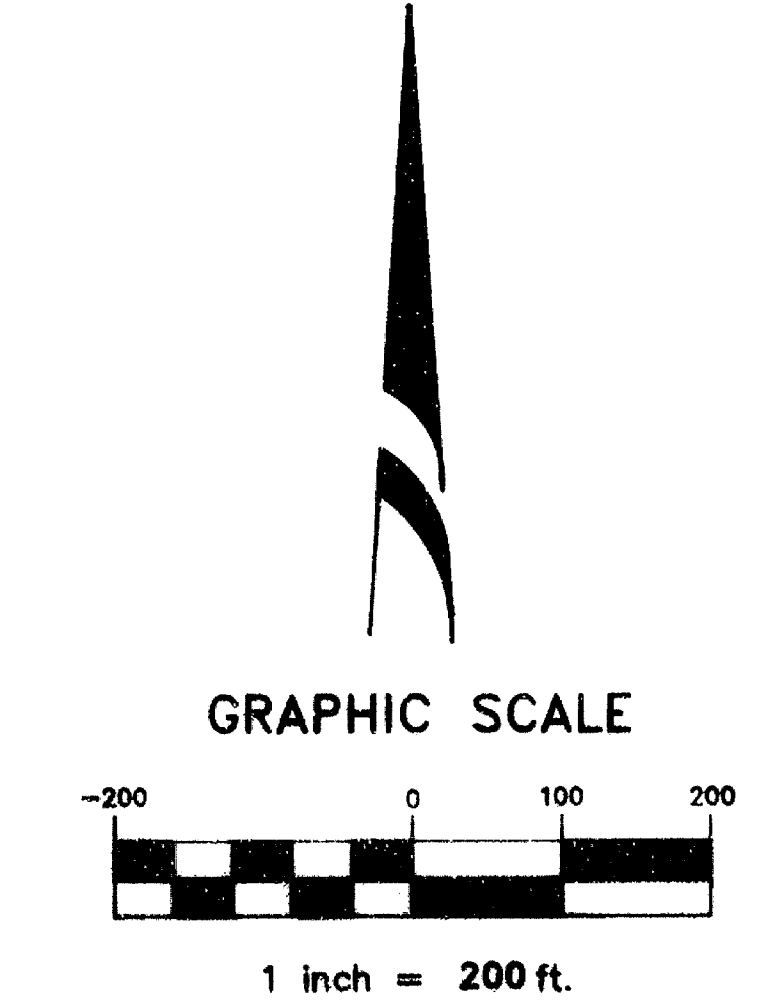

T36S, R1W, SEC. 33, TL1000, TL1001