

**SURVEY FOR:**

William Bagley  
1175 E. Main Street, Suite 2A  
Medford, OR 97504

**SURVEY BY:**

L.J. Friar & Associates, P.C.  
Consulting Land Surveyors  
816 West Eighth Street  
Medford, Oregon 97501  
Phone: (541) 772-2782

**MAP OF SURVEY**  
Located in the N.E. 1/4 of Section 36  
T.36S., R.2W., W.M., Jackson County, Oregon

**LEGEND:**

- ⊙ = Found County Surveyor's brass capped monument and accessories.
- = Found 5/8" iron pin per FS7270.
- = Found 5/8" iron pin w/ plastic cap mkd. THOMAS LS505 per FS10870.
- ✕ = Found railroad spike w/ punch mark per FS10870.
- = Found 5/8" iron pin w/ plastic cap mkd. D.A. EDWARDS LS2339 per FS12887.
- = Set 5/8" x 24" iron pin with plastic cap mkd. L.J. FRIAR & ASSOC.

ORJCO = Official Records of Jackson County, Oregon.  
FS = Filed Survey #.

BASIS OF BEARINGS: Survey No. 7270 as shown hereon.

DATE: December 1, 1999 UNIT OF MEASUREMENT: FEET SCALE: 1" = 100'

**SURVEY NARRATIVE TO COMPLY WITH O.R.S. 209.250**

PURPOSE: To survey and monument the corners of the subject tract.

PROCEDURE: Made ties to the 1/4 corner and monuments established by FS7270, 9419, 10870 & 12887 to control this Survey. Held map record distance per FS10870 to compute the position of the missing pin per FS7270 as shown. Held the position of the pin per FS12887. Computed the position of the remaining corners and set same. Those monuments found as well as those set are as shown hereon.

REGISTERED  
PROFESSIONAL  
LAND SURVEYOR  
*James E. Hibbs*  
OREGON  
JULY 17, 1986  
JAMES E. HIBBS  
2234  
RENEWAL DATE 6-30-01

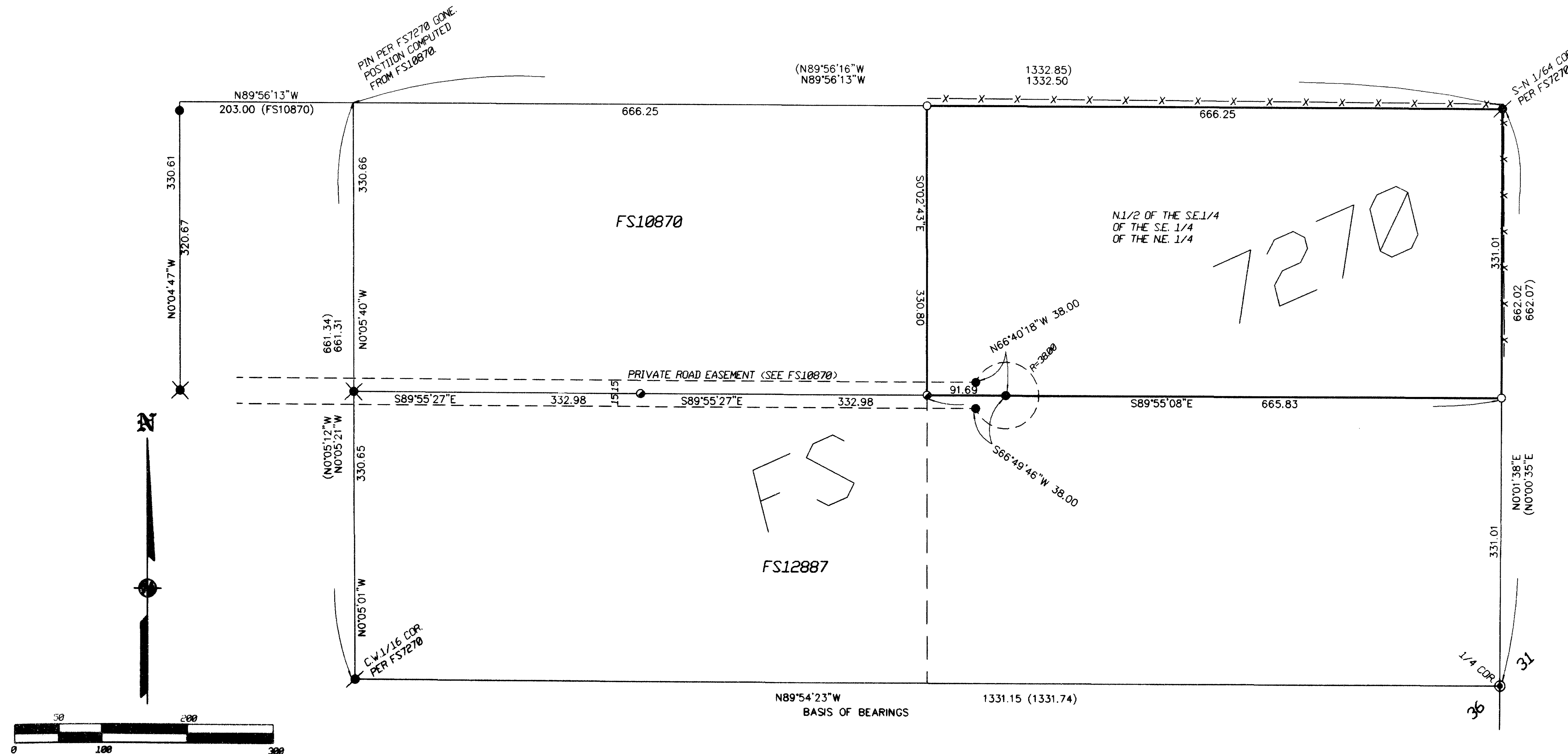

RECEIVED  
DATE March 1, 2000 BY CID  
This survey consists of  
1 sheet(s) Map  
0 page(s) Narrative  
JACKSON COUNTY  
SURVEYOR