

16438

SURVEY FOR:

City of Shady Cove
P.O. Box 1210
Shady Cove, OR. 97539

LOCATION:

RIVER VIEW ESTATES
N.E. 1/4 of Section 21,
T.34S., R.1W., W.M.,
City of Shady Cove,
Jackson County, Oregon

SURVEY BY:

Kaiser Surveying
19440 Highway 62
Eagle Point, Oregon 97524

DATE:

March 3, 2000

SURVEY NARRATIVE TO COMPLY WITH O.R.S. 209.250

PURPOSE: Monument the centerline of vacated River Street which is the new boundary between Tax Lot Nos. 6300 and 6400.

PROCEDURE: Information on the plat of RIVER VIEW ESTATES, Filed Survey No. 12421 and Filed Survey No. 8662 was utilized to establish the vacated street centerline.



SCALE: 1" = 50'

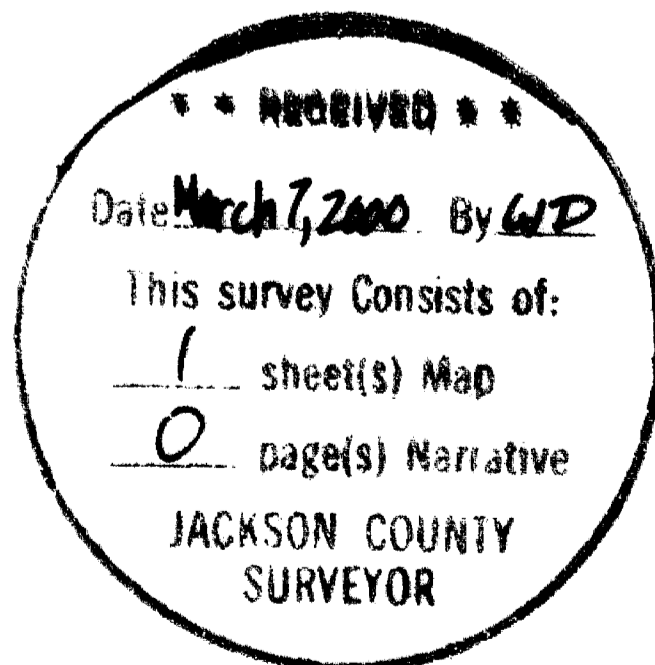
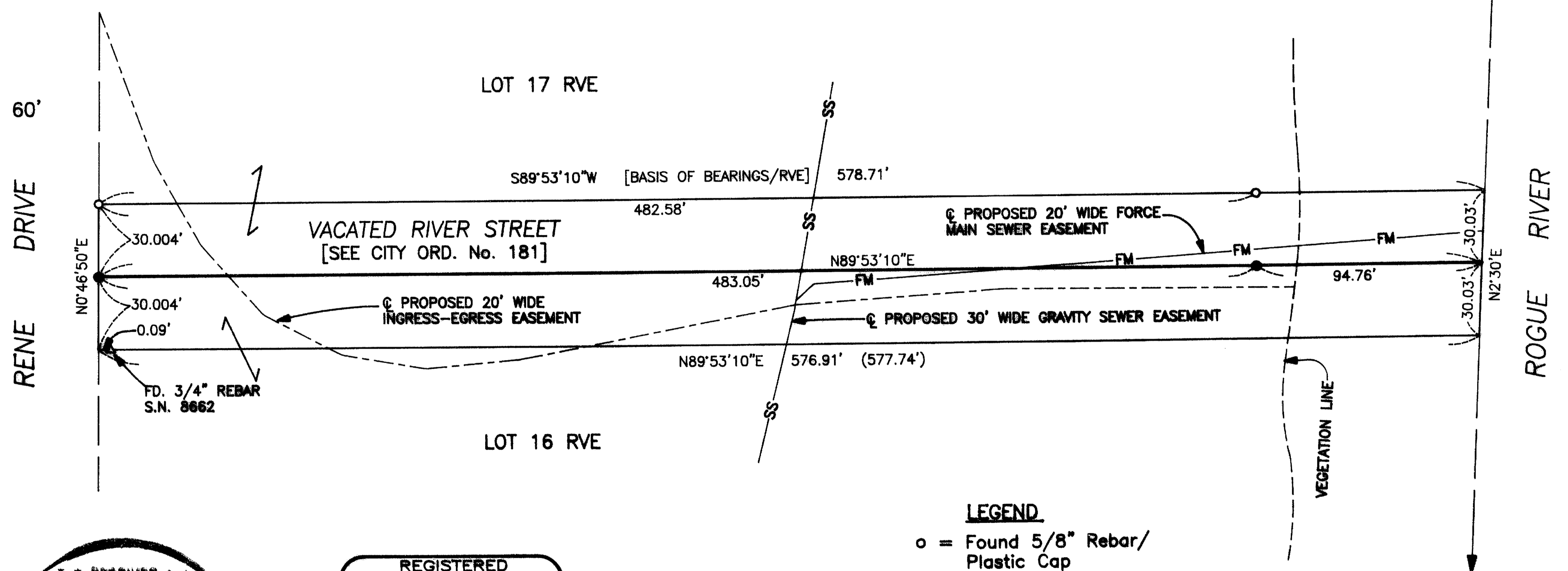

REGISTERED
PROFESSIONAL
LAND SURVEYOR

G.D.K.

OREGON
JULY 16, 1967
GARY D. KAISER
No. 803
EXP. 6-30-01

LEGEND

- o = Found 5/8" Rebar/
Plastic Cap
S.N. 12421
- = Set 5/8" x 24" Rebar
with Plastic Cap, marked
"KAISER RLS 803"
- S.N. = Filed Survey Number
County Surveyors Office
- RVE = RIVER VIEW ESTATES
- () = Record/RVE

T.L. No. 341W 21A - 6300 & 6400

16438