

16437

SURVEY FOR:

Arthur Knoles
4881 Rogue River Drive
Eagle Point, OR. 97524

LOCATION:

N.E. 1/4 of Section 29,
T.34S.,R.1W., W.M.,
Jackson County, Oregon

SURVEY BY:

Kaiser Surveying
19440 Highway 62
Eagle Point, OR. 97524

DATE:

February 28, 2000

SURVEY NARRATIVE TO COMPLY WITH O.R.S. 209.250

PURPOSE: Monument, Blaze, Paint and Flag the North boundary of Tract described in Inst. No. 98-18957 O.R.. Also located driveway encroachment onto Tract described in Inst. No. 90-01612 O.R.

PROCEDURE: Utilized control shown on Filed Survey No. 15711 to establish the described boundary. Said Boundary was located by dead record distance South and parallel to the North boundary of Section 29.

REGISTERED
PROFESSIONAL
LAND SURVEYOR

G.D.K.

OREGON
JULY 16, 1967
GARY D. KAISER
No. 803
EXP. 6-30-01

** RECEIVED **

Date: March 7, 2000 By: G.D.K.

This survey consists of:

1 sheet(s) Map

0 page(s) Narrative

JACKSON COUNTY
SURVEYOR

LEGEND

o = Found Monument
as Indicated

∅ = Found 5/8" Rebar/
Plastic Cap
S.N. 15711

● = Set 5/8" x 24" Rebar
with Plastic Cap marked
"KAISER RLS 803"

S.N. = Filed Survey Number
County Surveyors Office

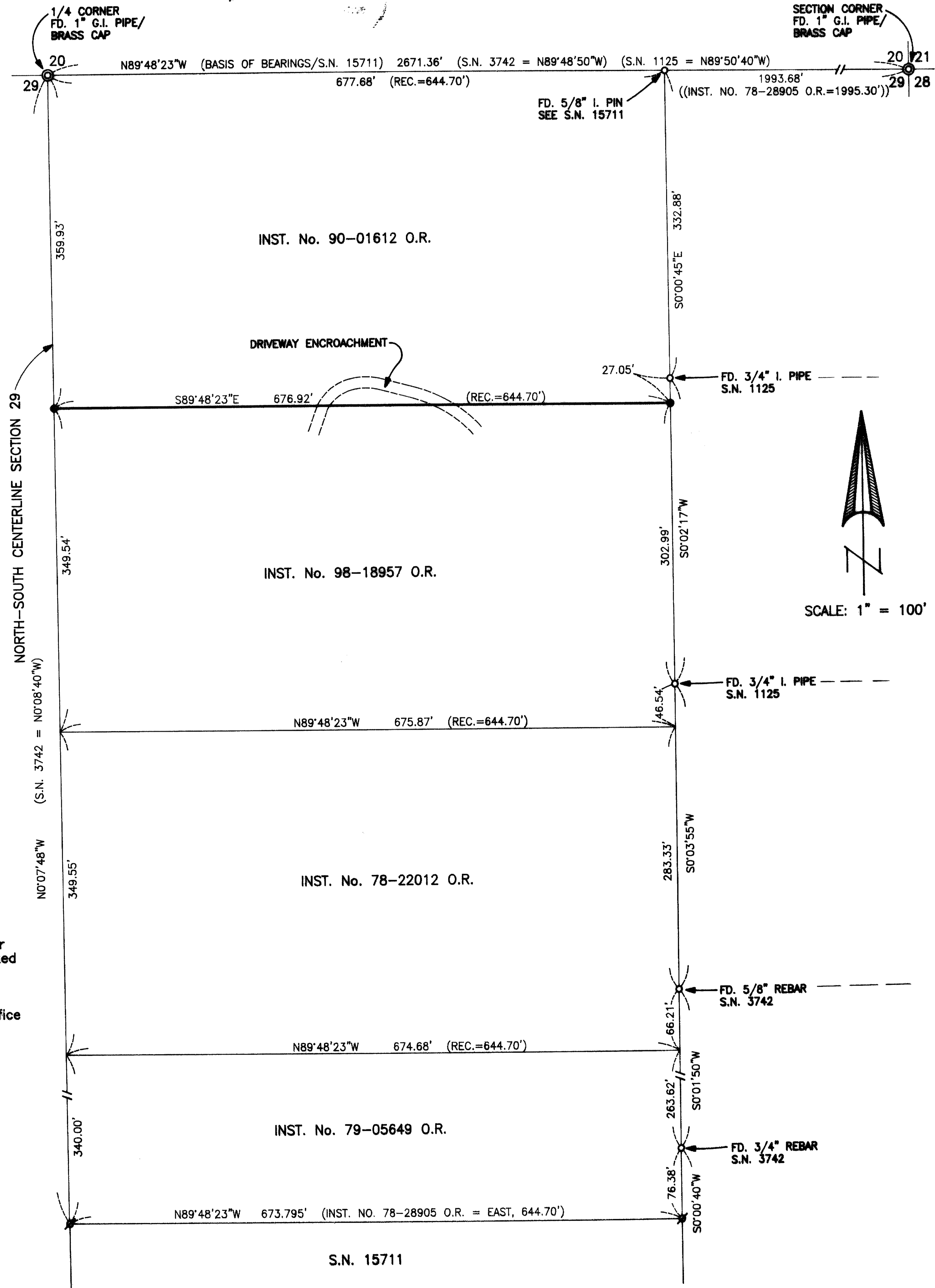

T.L. No. 341W 29 - 1105

16437