

16429

MAP OF SURVEY

Located in
S.W. 1/4 of SECTION 1, T37S, R2W, W.M.
Jackson County, Oregon
FEBRUARY, 2000



SURVEY FOR:
GORDON TRUCKING, INC.
c/o Ken Mac Donald
1923 Sage Road
MEDFORD, OREGON 97501

SURVEY BY:
HARDEY ENGINEERING & ASSOC., INC.
BY: RICHARD L. BATH, RLS 1069
P.O. BOX 1625
MEDFORD, OREGON 97501

Scale: 1" = 100'

NARRATIVE

SURVEY NARRATIVE TO COMPLY WITH O.R.S. 209.250

PURPOSE: To survey and monument that portion of the tract of land described in Vol.143, Pg.235 D.R. lying North of Hamrick Rd. and West of Table Rock Road; and, to monument the South boundary of the tract described in Tract B of Doc. No. 71-01919 O.R.

PROCEDURE: Using S/N 1488 and S/N 16384 as a basis for control held deed record calls to monument certain corners as shown hereon. A legal description was prepared for the strip of land along the west and north boundary of the subject property and supplied to our client's attorney who will pursue legal action to clear title to said strip.

BASIS OF BEARINGS: N00°01'30"E along the east boundary of DLC No. 56 per S/N 1488

**** RECEIVED ****
Date: FEB 28 2000 By: CSB
This survey consists of:
1 sheet(s) Map
0 page(s) Narrative
JACKSON COUNTY SURVEYOR

REGISTERED
PROFESSIONAL
LAND SURVEYOR

Richard L. Bath

OREGON
JULY 30, 1976
RICHARD L. BATH
No. 1069

RENEWS 12/31/01

Hardey Engineering & Associates, Inc.



P.O. BOX 1625
MEDFORD, OREGON 97501-0063
VOICE: 541-772-6880
FAX: 541-772-9573
EMAIL: hardey@wave.net

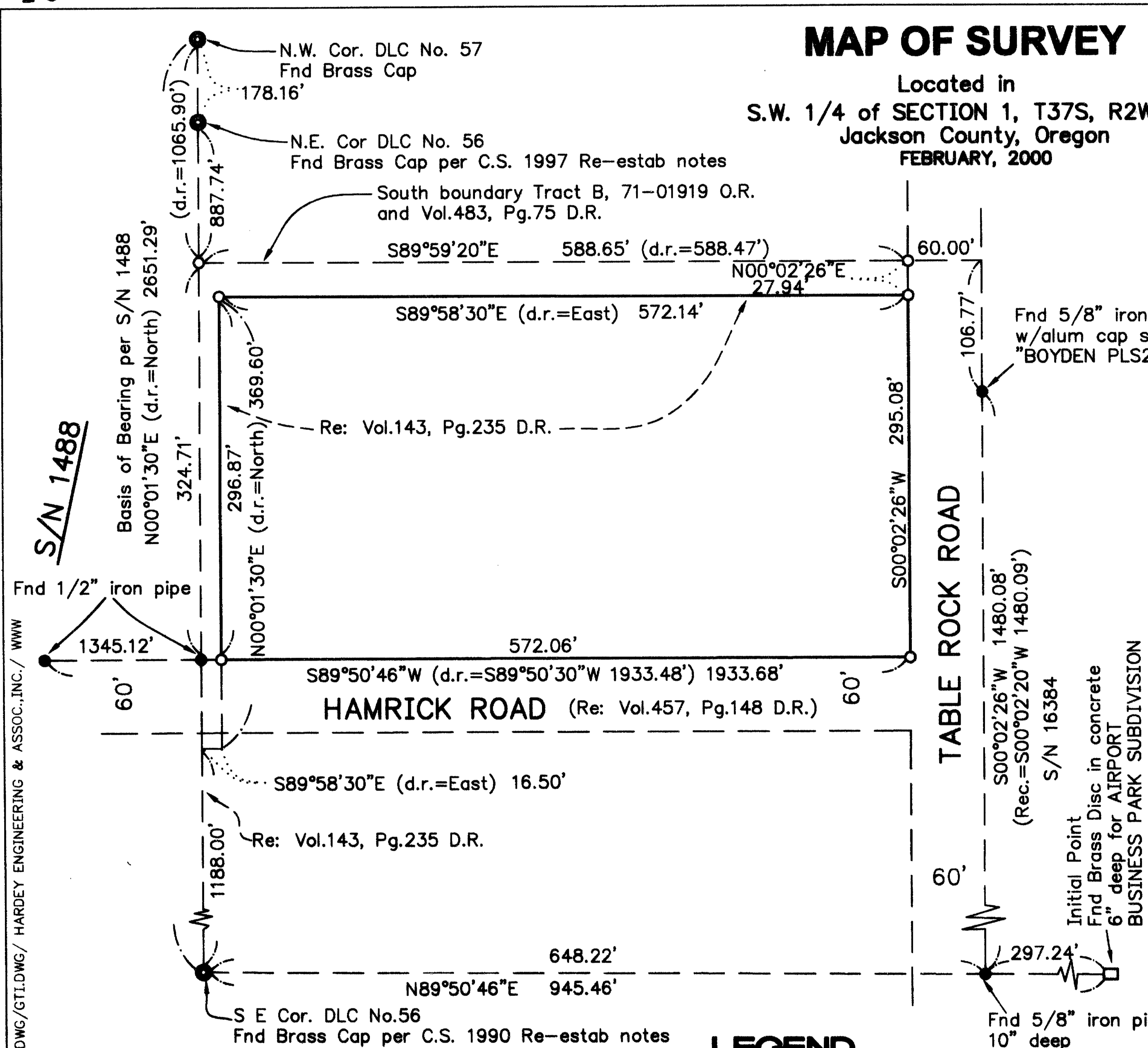

LEGEND

- = FND. MONUMENT AS NOTED
- = SET 5/8" x 24" IRON REBAR W/ORANGE PLASTIC CAP MARKED "HARDEY ENG. & ASSOC."
- S/N = SURVEY NO. FILED W/JACKSON COUNTY SURVEYOR
- D.R. = DEED RECORDS O.R. = OFFICIAL RECORDS d.r. = DEED RECORD MEASUREMENT

P:\SDSKPROJ\5040299\DWG\GTL.DWG / HARDEY ENGINEERING & ASSOC., INC. / WWW

37 - 2W - 12B, TL100

16429