

# FOOTHILL ROAD

## VILAS ROAD - COREY ROAD

EAST 1/2 SEC. 33, WEST 1/2 SEC. 34  
 EAST 1/2 SEC. 28, WEST 1/2 SEC. 27  
 TOWNSHIP 36 S., RANGE 1 W., W.M.

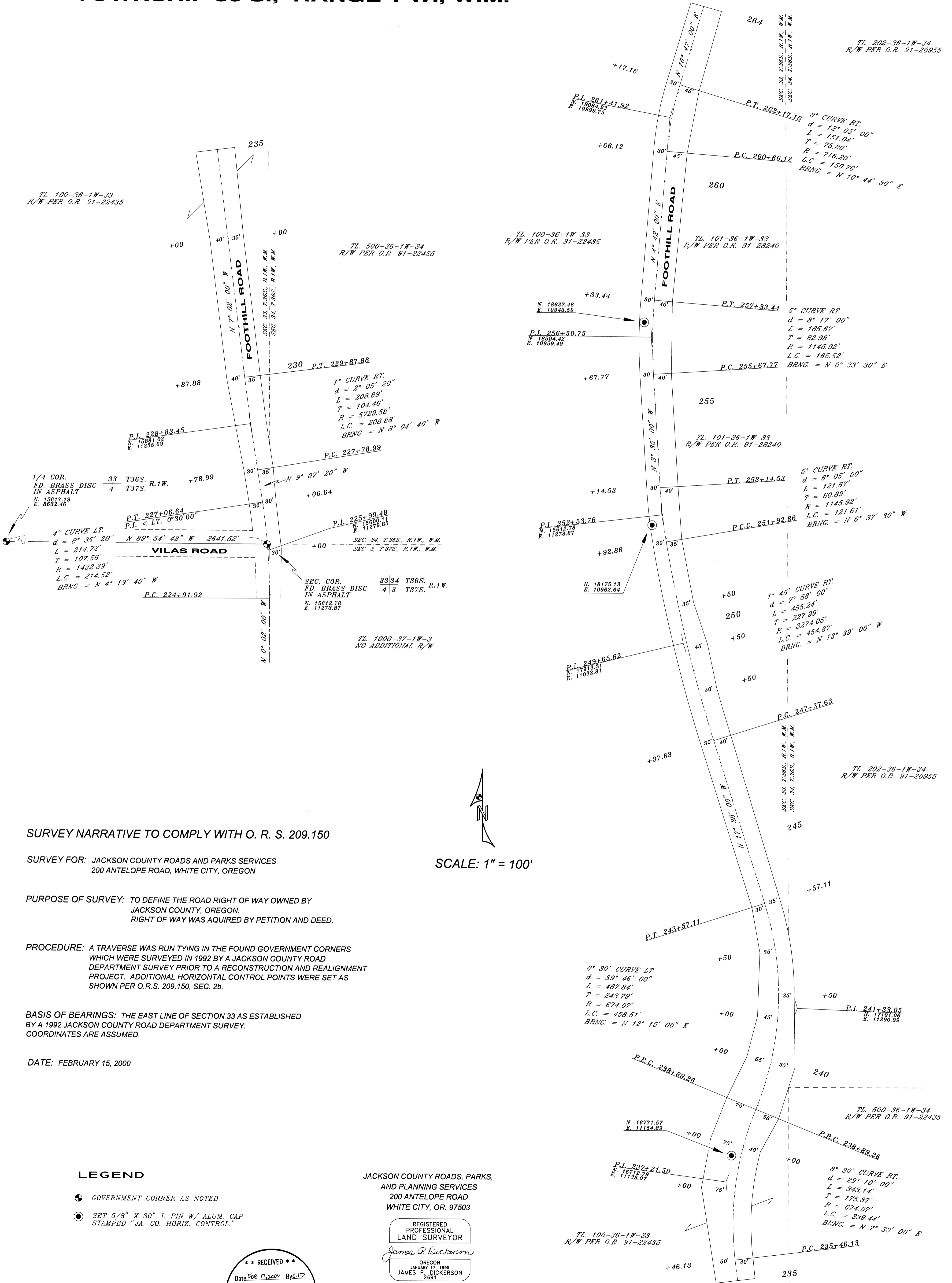

**SURVEY NARRATIVE TO COMPLY WITH O. R. S. 209.150**

**SURVEY FOR:** JACKSON COUNTY ROADS AND PARKS SERVICES  
 200 ANTELOPE ROAD, WHITE CITY, OREGON

**PURPOSE OF SURVEY:** TO DEFINE THE ROAD RIGHT OF WAY OWNED BY  
 JACKSON COUNTY, OREGON.  
 RIGHT OF WAY WAS ACQUIRED BY PETITION AND DEED.

**PROCEDURE:** A TRAVERSE WAS RUN TYING IN THE FOUND GOVERNMENT CORNERS  
 WHICH WERE SURVEYED IN 1992 BY A JACKSON COUNTY ROAD  
 DEPARTMENT SURVEY PRIOR TO A RECONSTRUCTION AND REALIGNMENT  
 PROJECT. ADDITIONAL HORIZONTAL CONTROL POINTS WERE SET AS  
 SHOWN PER O.R.S. 209.150, SEC. 2b.

**BASIS OF BEARINGS:** THE EAST LINE OF SECTION 33 AS ESTABLISHED  
 BY A 1992 JACKSON COUNTY ROAD DEPARTMENT SURVEY.  
 COORDINATES ARE ASSUMED.

**DATE:** FEBRUARY 15, 2000

SCALE: 1" = 100'

**LEGEND**

- ⊕ GOVERNMENT CORNER AS NOTED
- ⊙ SET 5/8" X 30" I. PIN W/ ALUM. CAP  
 STAMPED "JA. CO. HORIZ. CONTROL."

JACKSON COUNTY ROADS, PARKS,  
 AND PLANNING SERVICES  
 200 ANTELOPE ROAD  
 WHITE CITY, OR. 97503

REGISTERED  
 PROFESSIONAL  
 LAND SURVEYOR  
 James P. Dickerson  
 OREGON  
 JANUARY 17, 1995  
 JAMES P. DICKERSON  
 2691  
 EXP. 12-31-01

**\*\* RECEIVED \*\***  
 Date Feb. 17, 2000 By GJD  
 This survey consists of:  
 2 sheet(s) Map  
 0 page(s) Narrative  
 JACKSON COUNTY  
 SURVEYOR

# FOOTHILL ROAD VILAS ROAD - COREY ROAD

16421

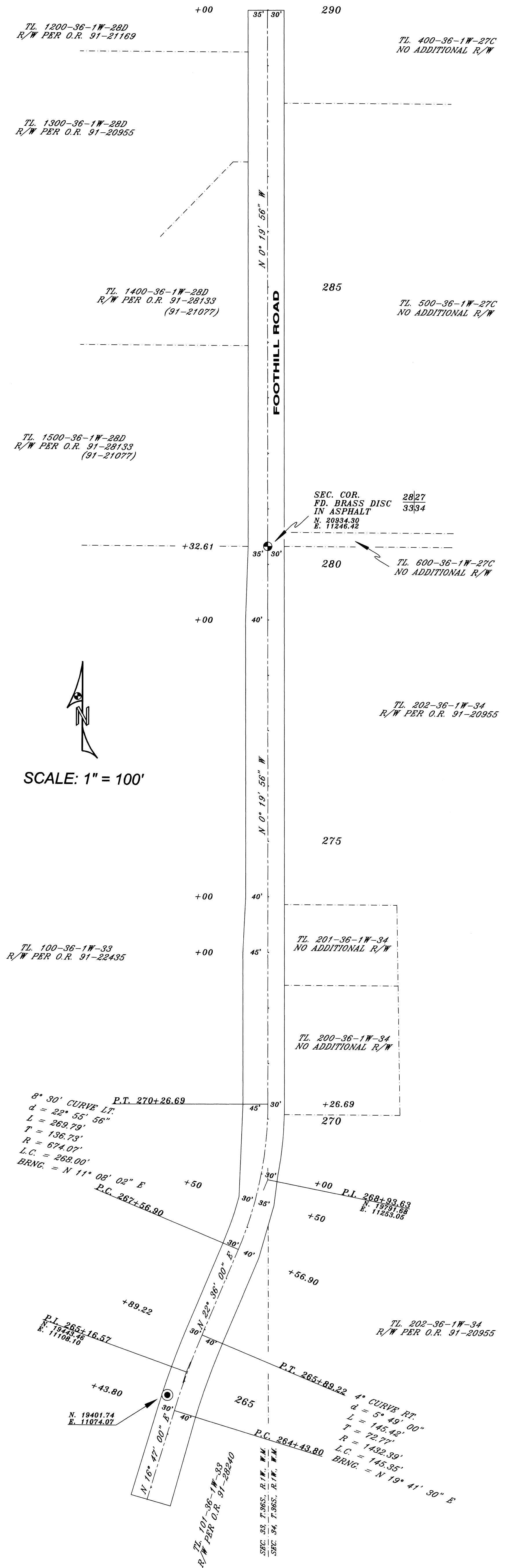

SCALE: 1" = 100'

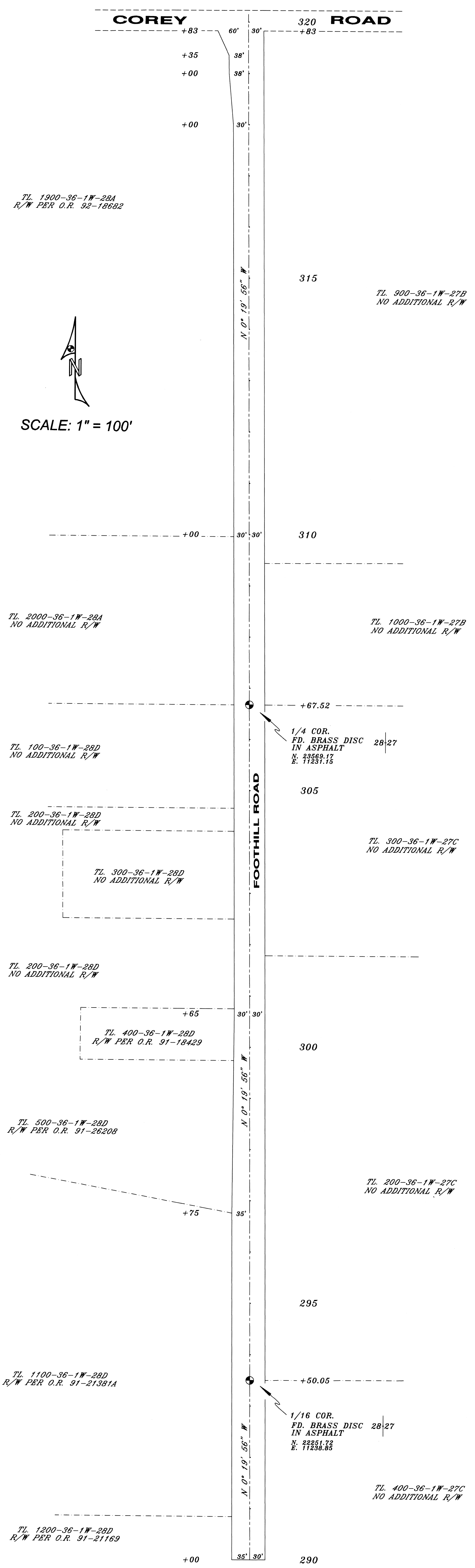

SCALE: 1" = 100'

JACKSON COUNTY ROADS, PARKS,  
AND PLANNING SERVICES  
200 ANTELOPE ROAD  
WHITE CITY, OR. 97503

REGISTERED  
PROFESSIONAL  
LAND SURVEYOR  
*James P. Dickerson*  
OREGON  
JANUARY 17, 1985  
JAMES P. DICKERSON  
2691  
EXP. 12-31-01

\*\* RECEIVED \*\*

Date FEB 07, 2000 By CJD  
This survey consists of:  
2 sheet(s) Map  
0 page(s) Narrative  
JACKSON COUNTY  
SURVEYOR

16421