

REGISTERED
OREGON
LAND SURVEYOR

L. E. Ager

MARCH 21, 1944
L. E. AGER
21

MAP OF
GREGORY ACRES #1
FOR JOHN GREGORY
IN SECTION 22, T.35S. R.2 W. W.M.
DATE: 8-22-52 SCALE: 1" = 300'
SOLAR DATUM

1642

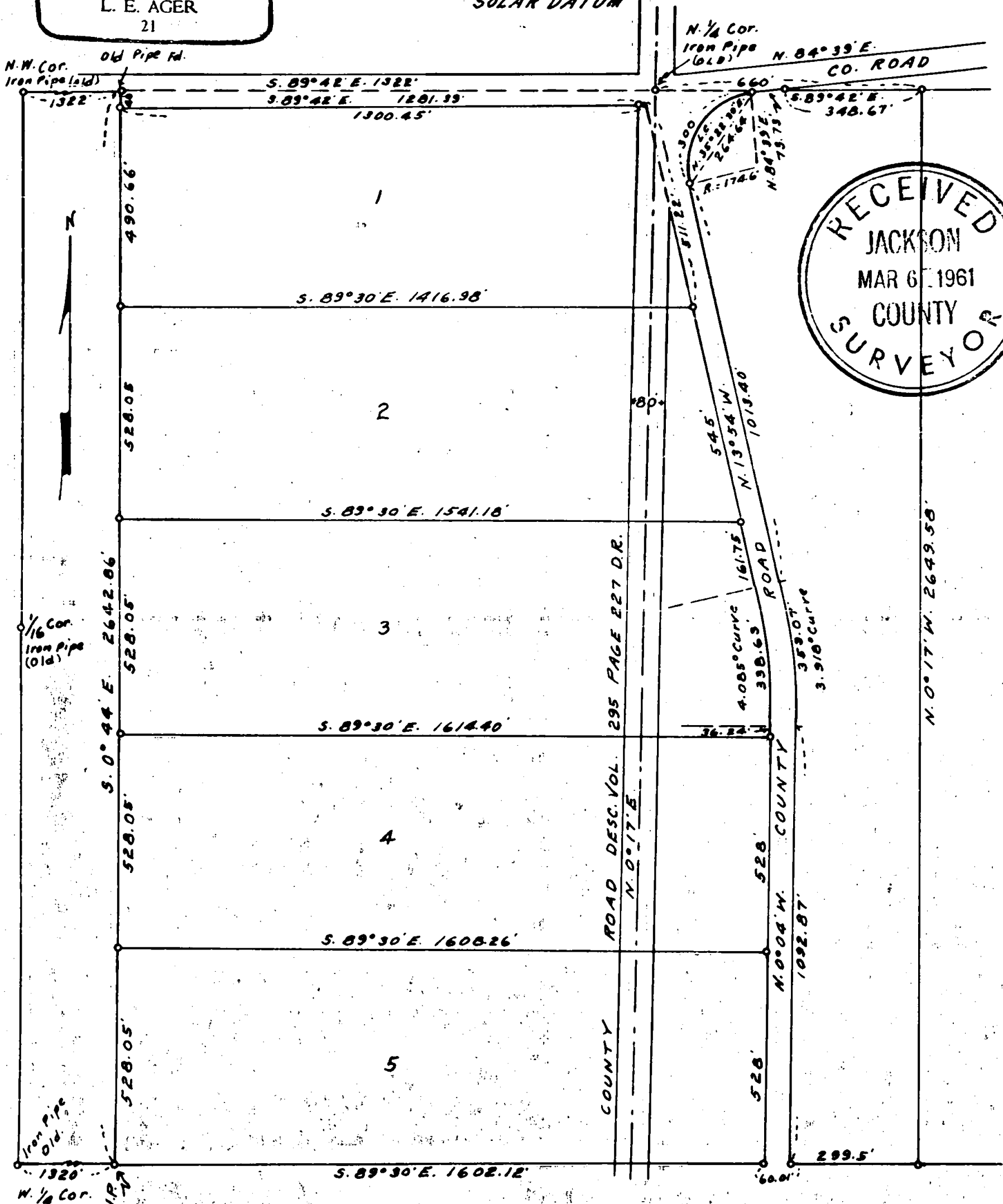

1642

27691

Survey narrative to comply with ORS 209.250, Oregon State Law of 1947

For: John Gregory, Holcomb Springs Road, Gold Hill, Oregon

Purpose: To survey and mark the boundaries of tracts shown on the accompanying map.

Procedure: Located old iron pipes along the North & West lines of of the tract shown on accompanying map and surveyed the tracts as numbered thereon and set iron pipes at the corners of each tract according to the bearings and distances shown. Old corners found are as indicated on the map. The center-line of the relocated County Road is marked and staked at this time.

